СИЛЕНТАМ

1.9.4.5

KENJI
TANAKA

1 9 4 7

Chieftain

PUBLISHED ANNUALLY
BY THE STUDENT BODY OF
UNIVERSITY HIGH SCHOOL
WEST LOS ANGELES
CALIFORNIA

NEDNA

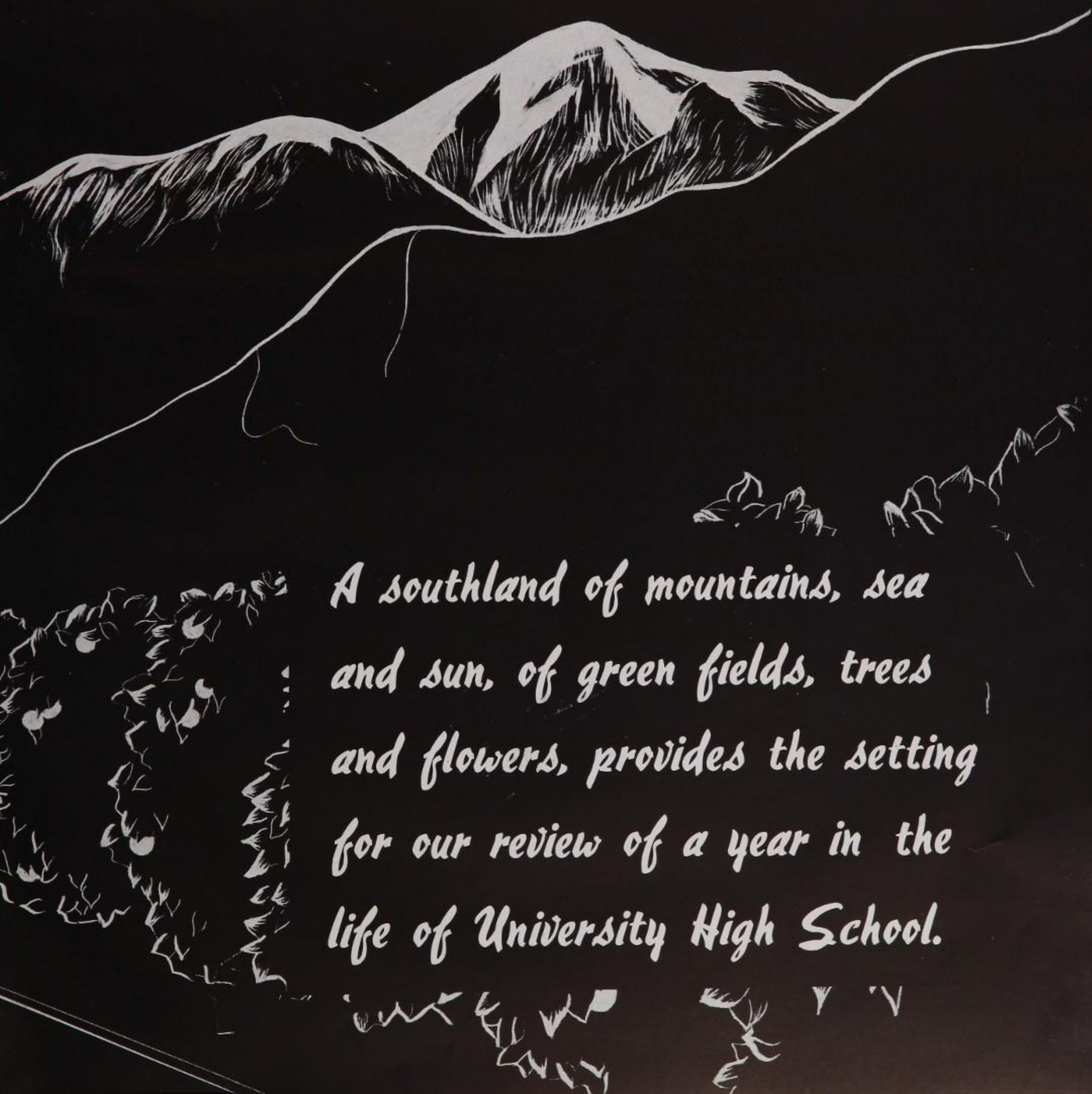

A southland of mountains, sea and sun, of green fields, trees and flowers, provides the setting for our review of a year in the life of University High School.

James W. Lloyd, Boys' Vice Principal
Helen M. Darsie, Girls' Vice Principal
Ralph D. Wadsworth, Principal

Administration

The guidance of over two thousand Warriors and the handling of the many other problems of a large secondary school requires the highest type of administrative leader. University's "big three", Mr. Ralph Wadsworth, Miss Helen Darsie, and Mr. James Lloyd form one of the ablest trios of principals in the city.

Arthur G. Ramey, Boys' Vice Principal, Fall.

Heading this well-liked administrative group is Mr. Wadsworth, whose unceasing efforts to improve all phases of school life, fine personal character, and kindly concern for all those affiliated with him is recognized by students and faculty alike.

Girls throughout the school look to the excellent leadership of Miss Helen Darsie, efficient and charming always, who is an enthusiastic sponsor of Girls' League and Tri-Y activities, and has found a secure place in the hearts of all with her sympathetic counsel and utmost sincerity in meeting girls' problems.

Mr. Arthur Ramey, popular boys' vice principal and leader in Hi-Y activities, left University at the end of the fall semester to head a school in Buenos Aires. His fine educational philosophy and able and cheerful service will long be remembered here at Uni.

His successor, Mr. James Lloyd, has shown a personal interest in the problem of each boy. The welcome sign is always out on Mr. Lloyd's office door, and the loyal following that he has already won in his short stay here is proof of his ability to meet the students on a common ground.

Keeping the school running smoothly and looking after the welfare of so many students is a tremendous job, but Uni's administration by their good advice and warm encouragement have succeeded in directing this year's reservationists toward a happy and successful high school career.

Russell L. Kraft, Melzar M. Lindsey.

Sophia R. Pelzel, Louise R. Thomas

Circle: Katherine Wallace, Aram Tolegian.

Marshal R. Crawshaw, Nancy King, Stanley L. Combs
Upper Right: Edward A. Irwin, Cecilia R. Irvine, Soci
Studies Coordinator; William R. Ruess.

Social Studies

Mary Jean Lewis, Counsellor's clerk; Frances C. Brooks, Counsellor.

George A. Jackson, Registrar; Inez B. Shephard, Attendance clerk.

Science and Mathematics

Catherine McDonald, Lyle C. Herbst, Margaret L. Jarvis.

Persis B. Porter, Estelle Maziotta, Attilio A. Bissiri, Science and Mathematics Coordinator.

Leslie B. Harmon, George E. Des Rochers, Frank J. Seeman.

John L. Arnold, Alvin S. Copeland, Nettie L. Martin.

Lottie V. Behrens, Mary Elizabeth Albers, LeRoy Chitwood.

Ashley W. Hudnutt, Howard H. Rifenbark.

Lucile E. Foulger, Esth
L. Salmon, Fred C. Ne
Catherine F. McDonal

Luzerne W. Crandall, English Coordinator; Addie W. Chiles.

Circle: Virginia Belle Lowers, Thomas Henley, Myrtle C. Force.

Louise V. de Vergara, Katherine Marie Reed, Mari
Drent.

English

Marilyn G. Grainer, Florence J. Riniker, Librarian.

Esther Colnon, Secretary; Masako Deguchi, Credit Clerk; Betty Elizabeth Stevens, Text Book Clerk.

Language

Gilbert S. Moore, June Marie Adams.

Dorothy Mae Johns, Norfleet D. Hoffleit, Oscar M. Jimenez.

Frances C. Tubbs, Althea P. Caravacci.

Beatrice F. Cooke, Dorothy C. Merigold, Language Coordinator.

Edith M. Provan, Elizabeth P. Heaton.

George E. Wing, Music Department Head.

Circle: Dorothy H. Felton, Grace R. Barnes.

Evangeline M. Heisig, Art Department Head; John W. Armstrong, Elladora Furbush

Arts

Mary E. Ewing, Cafeteria Manager; Alfred L Boldt, Custodian.

Don Crandall, Student Body Manager.

Practical Arts

Thelma Mary Duncan, Grace Dickson, Esther O. Bennett.

James G. Cooke, Stuart McLoughlin, Elmer R. King.

Harold E. Ives, Rose Fountain, Helen Sara Unger, Ralph A. Masteller, Commerce Coordinator.

John E. Bangerter, Industrial Arts Head; Lewis B. Rosenberg.

M.MOE

Classes

STUDY
PERSEVERANCE
ENTHUSIASM
ACHIEVEMENT

FALL OFFICERS
First row: Louis Ruiz, Mark Hurford, Mr. Moore . . .
Second row: Miss Albers, Janet Palmer, Betty Williams, Jackie Fischer

SPRING OFFICERS
First row: Louis Ruiz, Frank Loy, Miss Albers
Second row: Ellsworth Clark, Bill Sawyers, Nancy Van-Gorder, Mr. Moore

Continentals

Introducing their sophisticated theme, the Continentals doffed top hats to the student body on their first field day when they bowed in defeat to their predecessors, the Carousels, by a score of 5 to 0.

The next event on the agenda was the Senior Prom honoring the departing Senior A's. The Continentals, using their ingenuity, came forth with original decorations in the circus theme, and the dancers were delighted by red and white streamers, a mound of balloons that cascaded from the ceiling, and clever caricatures of the leaders of both classes.

On Color Day, the student body was entertained for an evening in the Club Continental, as the management presented vocal, dance, instrumental, and comedy numbers. The highlight of the show was the finale when the entire cast came forth, surrounded by 150 seniors. The presentation of the song was accompanied by dozens of royal blue streamers thrown into the audience, and the student body enthusiastically applauded as Peggy Kilburn, dressed in a royal blue formal, took her place as queen of Color Day.

Even though they were unable to obtain sweaters, the Sophisticates persisted in presenting their colors on Field Day, wearing individually chosen sweaters. They lost Field Day to the Khalifs 4 to 1, but never-the-less came through with sporting spirit.

The Senior A's danced under soft lights as they were honored by the Khalifs at their prom in the Club Continental. One of the features originated by the Senior B's was a smooth "Royal Blue Room", where hosts and guests drank cokes and took time out from their dancing.

Graduation came in January, and as the last member of the class walked out of the auditorium to the traditional commencement medley, underclassmen and faculty watched with regret the closing for the last time of the door to the Club Continental.

Spring President, Ellsworth Clark

Fall President, Mark Hurford

NANCY PATRICIA ADAMS
STANLEY ADAM
GRACE LINDA ANDRADE
LAILEE BAKHTIAR
LORENE JACKSON BARNDOLLAR
JACK BELL

DWIGHT CURTIS BELT
ROSE SHIRLEY BERGER
FRANKLIN THOMAS CALLAHAN
DOLORES CASTILLO
PAUL ELLSWORTH CLARK
VIOLET MAYELLEN COOPER

CLARENCE WEBSTER COULTER
BARBARA ELLEN DeYOUNG
ELFRIEDA MARIA ALICE DOLCH
WILLIAM HAYNES DUDLEY
JOAN EDWARDS
PETE ESCOBAR

SHIRLEY CLAIRE FERO
JACQUELINE ROSE FISCHER
RICHARD ALAN FRANKLIN
JAXQUELINE LITA FREEDMAN
LOIS JEANNE FULLER
ELAINE GINDOFF

FRANCES GITELSON
DARLENE JOAN GOIN
HATCH GRAHAM, JR.
BARBARA ANNE HALL
TED HARKER
EVERETT FRANK HEIN, JR.

DIANA PATRICIA HERBERT
WESLEY STUART HERSCHENSON
SHEILA ROBERTA HIGGINS
JACK J. HOLMAN
MARY LOUISE HOLT
JENNIE FAYE HORTON

EPHEBIANS
Ellsworth Clark, Frank Loy, Bill Palmer

SEALBEARERS

Shiela Higgens, Ajor-Helyn Schmidt, Rodger Karrenbrock, Jackie Fischer, Elfrieda Dolch

SALLY HOSHER
MYRON MARK HURFORD
MERWIN L. HUTCHINS
KAZUKO Ii
NOBUKO Ii
JOHN STROHN IRWIN

FRANK JANDA, JR.
RODGER EDWARD KARRENBROCK
MARY LOUISE KELLER
PATRICIA LOUISE KERIN
LURLENE JOY KETCHIE
LAWRENCE DONALD LEVITT

ROSEMARY KIEHLBAUCH
MARGARET ADELE KILBURN
MARY LOU KILSBY
BEVERLY KING
IWAO KIRIYAMA
BEVERLY JEAN LAMPHIEAR

DONALD EDWARD LANDON
JACK DONALD LA VANEIL
BERTRAM J. LEE
KENNETH E. LEVY
GWEN LEWIS
MILDRED GLORIA LIGHTFOOT

JOAN LOCHEMES
JANE LOOMIS
FRANK ERNEST LOY
JAMES B. MACKENZIE
ALICE MARQUES
BARBARA JOAN MASON

JOHN ANTHONY MATSUKAS
BARBARA STANLEY McCALL
DONALD ELLITON McKEE
AUDREY JUANITA MEERITS
DONALD BAKER MENEGAY
JOANNE LEE MORGAN

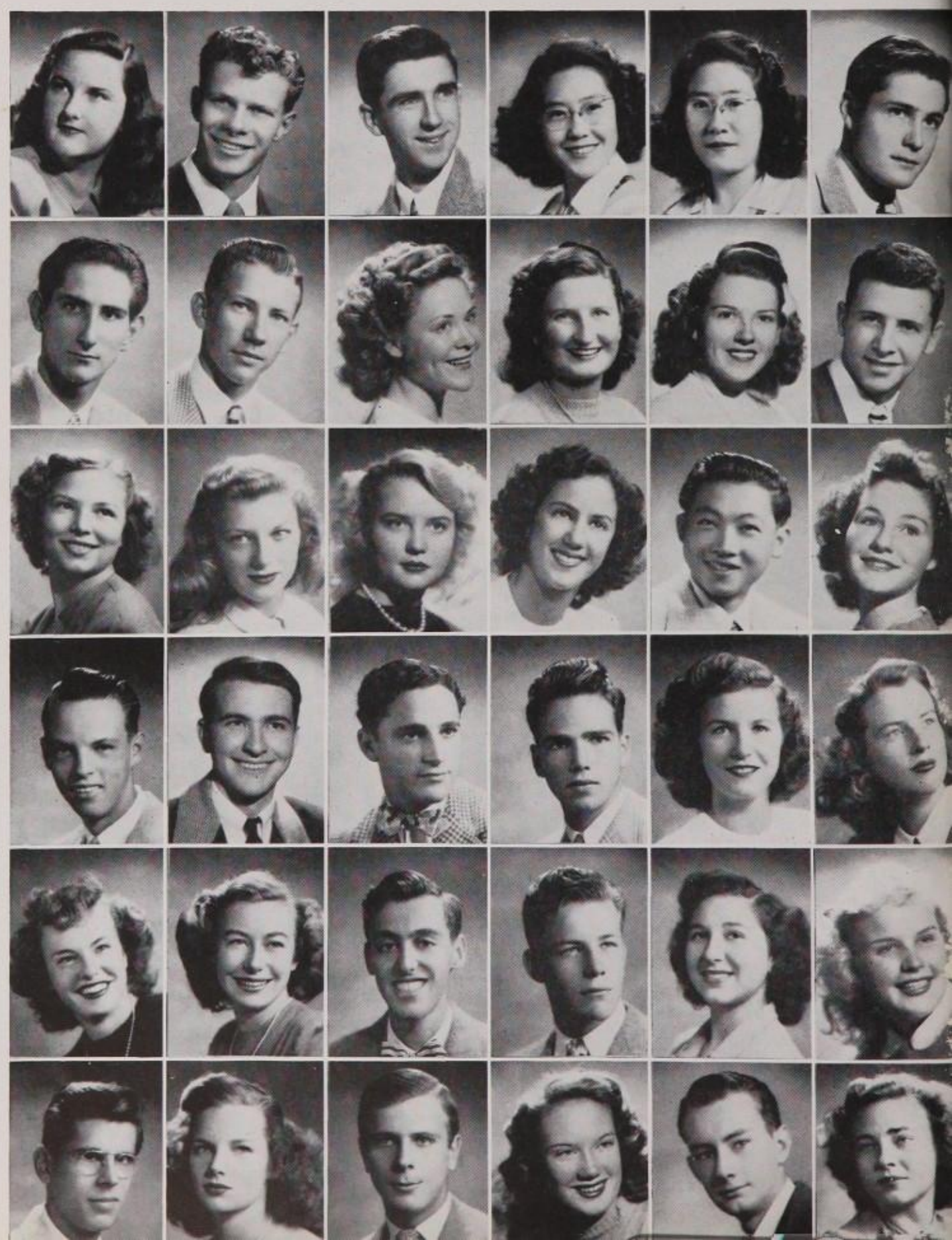

DOROTHY E. MOYNIER
PHILIP WILLIAM MULVEY
KAYE NAKAMURA
DORIS JEANINE NELSON
SHIRLEY ROSEMOND NEWHOUSE
DORIS ANNE OBLISK

ROBERT JOHN O'CONNOR
CARMEN LUCIA OLMOS
MARY LOU OTTO
JANET COE PALMER
WILLIAM PALMER
WILLIAM PARRY

ELSIEMAE PATTERSON
CHARLES T. PERRY
W. O. PERRY
PEARL A. PINO
EDDIE PAUL RAMSEYER
JEANNE FRANCES RANDALL

RICHARD LEE RICE
MAY DIANE ROSE
LOUIE RUIZ
ERNESTINE SALAIS
WILLIAM ALLEN SAWYERS
AJOR-HELYN SCHMIDT

TERRY EMILE SIMMONS
FRANCIS O. SISSONS
HERBERT D. SMELSER
GLORIA STEVENSON
CHARLES STEWART
BETSY STIMSON

HENRY D. SUNDERLAND
RITSUYE TITZIE TANOUYE
JACQUES TEMPLIN
TERESA R. THOMPSON
DAVE M. THORMIN
ROGER TODD

AMERICAN LEGION AWARD
Rodger Karrenbrock, Mary Lou Kilsby

SHINOBU TSUJIMURA
WILLIAM ALBAN ULMAN III
D. W. VAN DOREN, JR.
NANCY VAN GORDER
KATHLEEN CHRISTIE VOGEL
ROBERT WALKER

PATRICIA ANN WENZEL
ROBERT L. WERNER
WANDA JEAN WERNTZ
ELIZABETH JANE WILLIAMS

CAMERA SHY CONTINENTALS

CONRAD ROLAND AUGHINBAUGH
DAVID KNIGHT CROWNE
HARRY WILLIAM DAVIS
THOMAS J. GRIER, JR.
DELLA HOWARD
HANNAH L. HUTH
PATSY ANNE LEE
RICHARD THOMAS MILLS

Continental Casuals

FALL OFFICERS
Jack Keating, Bill Stringfellow, Stan Berman, Miss Mazziota, Georgie Wherry, Jeanne LeMarinel, Mr. Ives

SPRING OFFICERS
Dick Hammond, Chuck Bowyer, Mr. Ives, Georgie Wherry, Louise Burrill, Miss Mazziota

Khalifs

The mystery and intrigue of the East were brought to life when the class of Summer '47 introduced their fanciful theme on Field Day. Seven harem-girls emerged from their Baghdad tent to present the class name, as other Khalifs were writing the first pages of class history on the battlefield, winning over the Continentals by a score of 4 to 1.

The swank "Club Continental", a product of Khalif imagination and design, provided a background for the Senior Prom. Members of both senior classes enjoyed the New York skyline, sophisticated entertainment, and the Royal Blue Room.

The summer class staged one of Unihi's finest Color Days on March 8. Everyone was immediately caught by the spirit of the day when they entered the insense-filled auditorium, and were transported by Alladin's lamp to the scene of the Sultan's chambers. Here he and his court were being entertained by envoys from neighboring lands. The class colors were presented by six girls dressed in cherry-red and gray harem costumes, since the ordered sweaters had not arrived.

The spring semester Field Day found the Khalif girls not only supporting their winning teams, but also participating in an exciting hockey game, and adding new interest to the already eagerly anticipated event. Proving that this was all in the spirit of fun, a few weeks later the Senior B's presented a fine prom in honor of the boys and girls from Baghdad.

The class gave University a great deal in athletics, leadership, talent, and service. Every athletic team, the Knights, Squires, Mawandas, student government, service committees and boards felt a loss with their departure.

Commencement in June took nearly 450 Warriors from the Reservation, and as this last chapter was written in their own book of "Arabian Nights", the entire school saw with regret the closing of the never-to-be-forgotten story of the Khalifs.

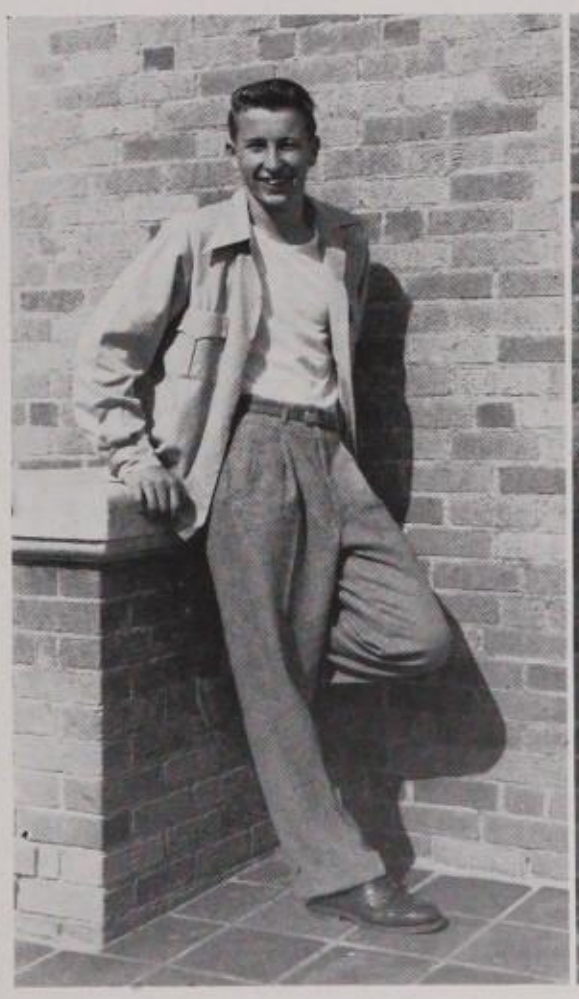

Spring President, Darrel Jordan

Fall President, Jack Keating

EPHEBIANS

First row: Jacque Phillips, Louise Burrill, Janet Martin, Stan Christ

Second row: Georgie Wherry, June Rowley, Henry Yoshimato

Third row: Bill Bretthauer, Jim Harris, Jack Keating, Darrell Jordan

MERVYN LEE ADELSON
RENEE ALSCHER
DONOVAN HAROLD ALVIK
PEGGY RUTH ARNOLD
JANET GLORIA ASH
EDWIN ASKEY

EDWARD LAWRENCE BADER
AUDREY MAE BAKER
ALICE P. BALL
JACK BENTON BANOWSKY
GERALD BARCLAY

DON O. BARNES
DIANE BATES
PATSY ANN BEARMAN
ALAN DEAN BENEFIEL
ZOE A. BENSON
STANFORD H. BERMAN

WILHELM E. BERNHOFT
WANDA JOYCE BERRY
DONALD BETTS
MARJORIE BETTY ANN BILLER
IRIS NAOMI BINDER
JOHN BISBEE

DAVID JOSEPH BLANCHARD
WILLIAM P. BLANCHARD
MARTIN JERRY BLECKMAN
JEAN BLEDSOE
WINSOME B. BOHALL
GERALDINE L. BOONE

GERALD EMMONS BOOTH
WRIGHT JOHN BOOTH
CHARLES BOWYER
BARBARA BELLE BOYER
HERSCHEL FRANKLIN BOYNTON
GLENDON JOSEPH BRADLEY

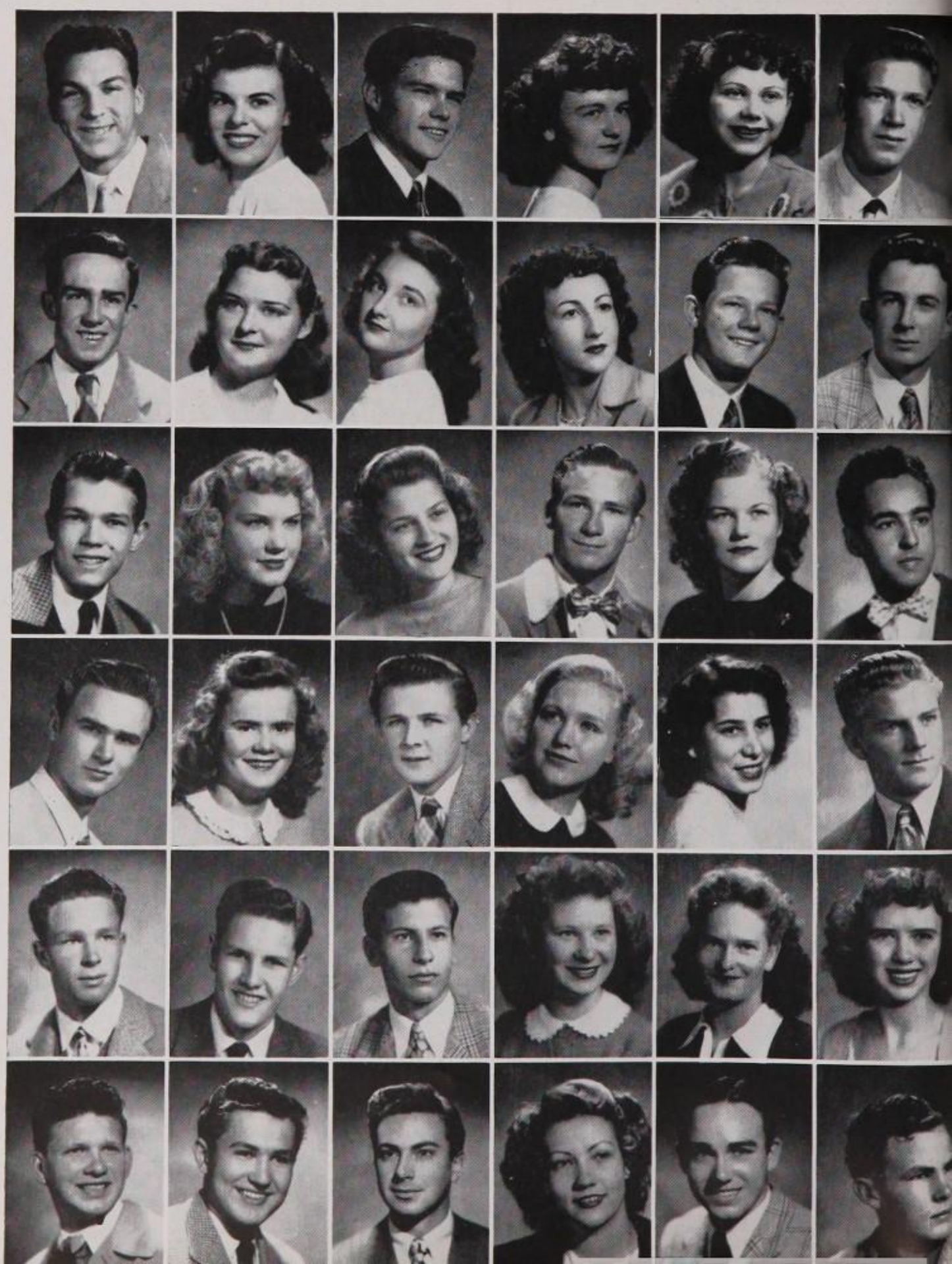

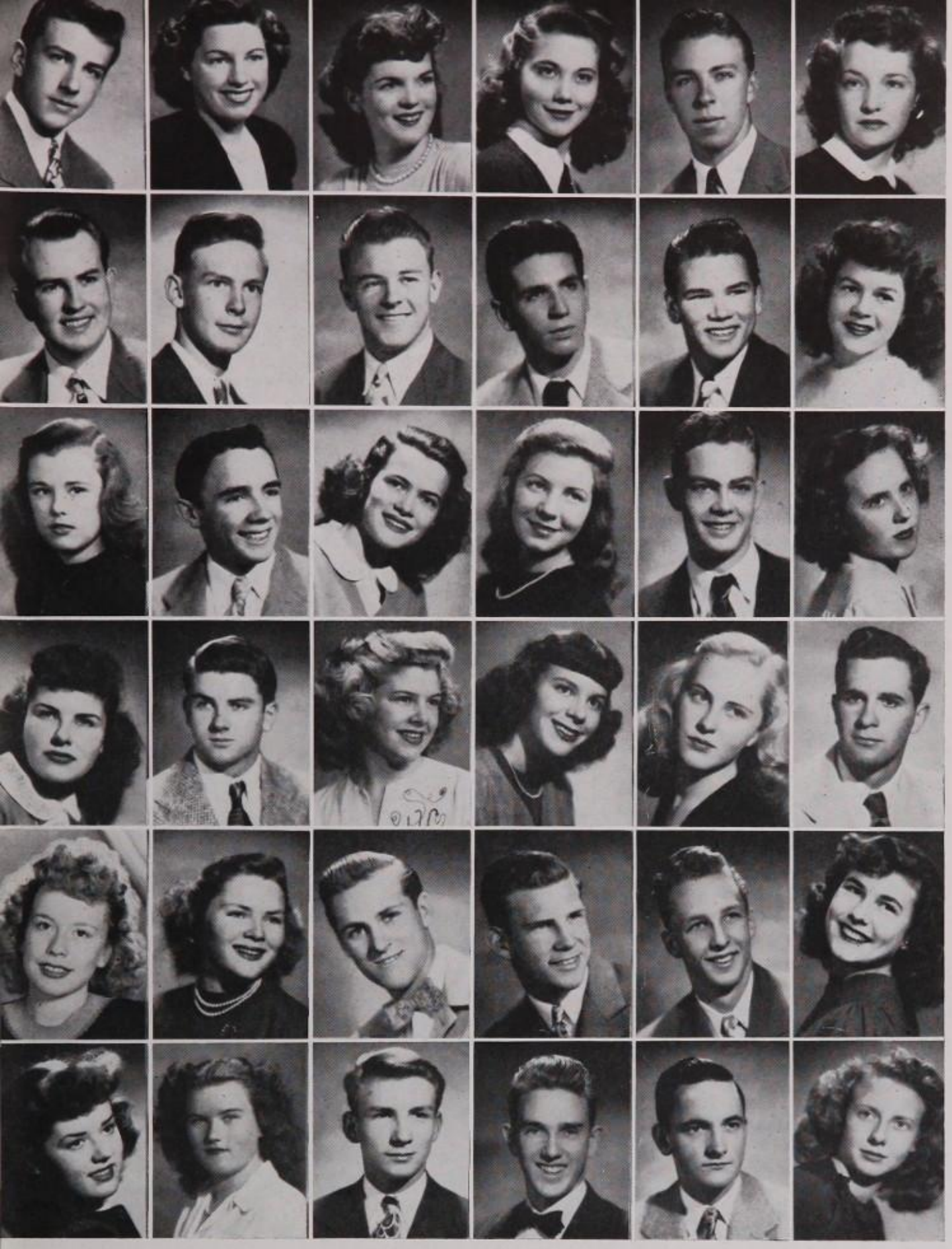

WILLIAM CARL BRETTHAUER
BETTY ANN BREWER
GERALDINE BRIGGS
LOIS MARIE BRINKMAN
LAUREL A. BRISCOE
AUDREY LOU BROWN

KEITH I. BROWN
ROBERT KENNETH BROWN
FRANKLYN WEBB BRUNER
RONALD BUCK
WARREN W. BUELL
PATRICIA ANN BULLER

MARY BURNS
NORMAN EUGENE BURNS
LOUISE BURRILL
PATRICIA CAFFERATA
H. RONALD CAMERON
JOAN CAROL CAMPBELL

NANCY GREIG CAMPBELL
WILLIAM STANLEY CANNON, JR.
JEANNINE CAREY
JOANNE L. CARLOW
CONSTANCE MARIE CARPENTER
JACK W. CARR

COLLEEN ELIZABETH CHAFFIN
JACQUELINE CHAMBERLIN
WILLIS WAYNE CHAMBERS
C. RUSSELL CHILDS, JR.
HOWARD STANLEY CHRIST, JR.
AUDRIE MAE CHUDLEY

JOYCE CLARK
MARILYN RAE CLARK
RONALD GILBERT CLARK
DON A. CLOTHIER
JOHN STEPHEN CUNNINGHAM
GLORY DANIEL

AMERICAN LEGION AWARD
Betsy Ross, Frank Bruner

SEALBEARERS

First row: Louise Burrill, Julian Ganz, Lorena Fletcher, Georgie Wherry, Janice Gooch, Lois Garver, Dorothy Donley

Second row: Lloyd Morrisett, Janet Martin, Anne Pierce, Maxine Newberger, Charlotte Keszler, Nancy Stine

Third row: Warrne Fishburn, Marsden Wagner, Charles Nogle, Herny Yoshimoto, Ed Bader, Darrel Jordan

RICHARD DANSON
MARILYN DARLING
MARILYN DAVIDSON
JOHN PHILLIPS DAVIES
RICHARD THOMAS DAVIS
JACK ELBERT DEAN

DOROTHY DEEHR
BRUCE FRASER DeHAAS
RITA DeHAVEN
JANETTE ANNE DENNIS
THOMAS WILCOXON DICKSON
JOCELYN JOAN DIXON

MARGUERITE LORENE DOBSON
RAINA DREW
ROGER DUELL
SAM B. DUNHAM, JR.
ROSALIE DWECK
CHARLES MONROE EDWARDS

DONNA LUCILLE EISELE
MYRA ANN ELSER
BARBARA ELLEN ENDICOTT
ROBERT V. ERRINGTON
ALFRED EUGENE EYE
DIANE HEWSON FALCONER

IRENE GLORIA FALSETTI
CHARLENE LEE FARLIN
DOROTHY ELLEN FENLER
ELIZABETH VIRGINIA FERGUSON
NORMA JEAN FINFROCK
DORIS KEARSLEY FINK

HILDA ANN FISCUS
WARREN DANIEL FISHBURN, JR.
LORENA MAE FLETCHER
JACK ANDYE FLEURIDAS
DAVID CHARLES FORK
PAT FRANCIS

ARTHUR JAY FREED
YVONNE A. FREEMAN
MARGUERITE FROST
LOUIS GALANIS
JESS C. GALBREATH
JULIAN A. GANZ, JR.

EDWARD LEONARD GAPPELL
LOIS ANN GARVER
COLLEEN MARY GIBBONS
MARIAN LEAH GIBSON
GLAYTON GICK
JOANNE FRANCES GILBERT

ELIZABETH ANN GILLENWATERS
ROBERT BYRON GLADSON
MARTIN GOLDS
EMMA C. GONZALES
MANUEL GEORGE GONZALEZ
JANICE KATHLEEN GOOCH

ARTHUR LEWIS GRADDY
FAY BETH GRAHAM
WAYNE N. GRAVES
CHARLES E. GRIFFIN, JR.
ELAINE GROSSMAN
ALICE AILEEN HALL

RICHARD BURTON HAMMOND
ARMEN HAROOTUNIAN, JR.
DONALD ARTHUR HARRIS
JAMES DAVID HARRIS
BEVERLY ANN HARSHBARGER
DONALD HARTUNIAN

GERTRUDE LOIS HAUPT
CAROLEE HAVENSTRITE
SAMUEL CALDWELL HAVER, JR.
MARJORIE JANET HEDRICK
ROBERTA HEIMAN
MARY LOUISE HENN

KHALIFS IN CREATIVE DANCING
First row: Audrey Chudley, Jerry Boone, Ann Gillenwaters, Audrey Brown, Nathalie Christian
Second row: Mary Lou Murphey, Alycemae St. Clair, Mary Jane Wilford, Norma Finfrock, Janice Gooch, Pat Francis

THE SULTAN AND HIS HAREM

First row: Joan Tyson, Bobbie Vogel, Ellie Jayne

Second row: Jeanne LeMarinel, June Rowley, Jacque Phillips, Ervley Kalsman, Carol Leonard

Third row: Jean Bledsoe, Malcolm Pierson

PAMELA JOAN HERBERT
CHARLES E. HEWITT
MARGARET LOUISE HEYLER
HERBERT HAROLD HIESTAND, JR.
RUTH CARMEN HILCHEY
DIANA KAY HILTON

LEO R. HOECHERL
CHARLES WARREN HOLLISTER
MARILYN RUTH HOPKIRK
SELINA HORN
DELLA HOWARD
HARRY INATOMI

ALLAN JARABIN
ELEANOR JAYNE
CARLOTTA DIANE JELM
BARBARA JOAN JIMENEZ
ROBERT EARLY JOHNSON
STANLEY DOUGLAS JOHNSON

DARRELL E. JORDAN
HELEN MAXINE JOY
ROSS DEAN JUSTICE
ROY BENO KADERLI
ERVLEY KALSMAN
ILENE KAPLAN

JOHN BENNETT KEATING
ROGER DOUGLAS KENMORE
CHARLOTTE A. KESZLER
GEORGE ARNOLD KIEFFER
TAMOTSU KITABAYSHI
ARLYNE KLEKNER

DAVID JOSIAH KLYCE, JR.
MITSUYE MITZI KOUIMA
MARGARET KUHNS
CLETA JUNE LADYMAN
DELPHIE LAIRD
B. THORNTON LAKE

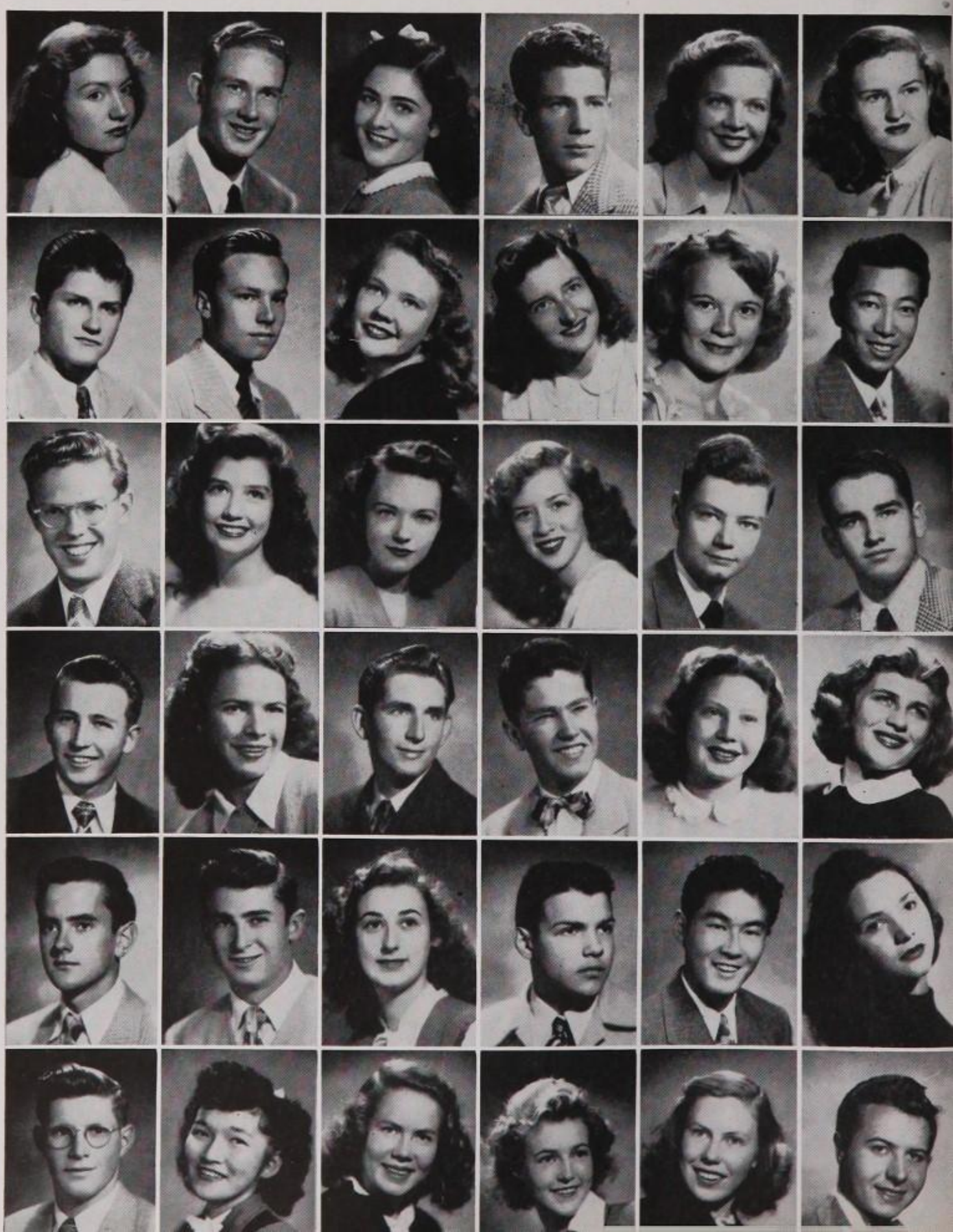

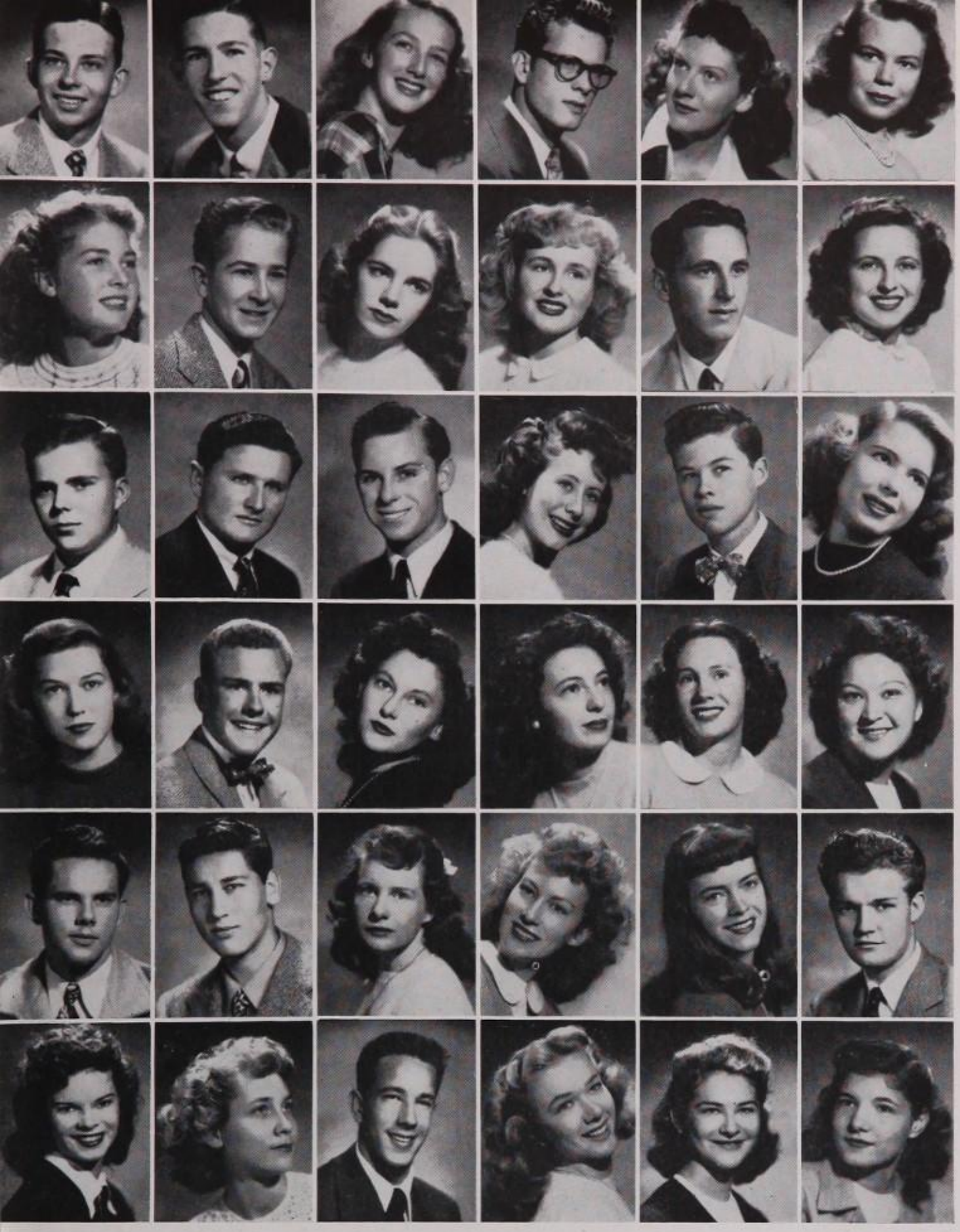

BAVARD HALL LELANDE, JR.
WILLIAM F. LAMBERT
ELISABETH LANDI
DONALD L. LANDSTROM
BEVERLY LANE
SUZANNE LAZIER

JOAN ADA LEIB
RICHARD ALLEN LeMAITRE
JEANNE MARIE LeMARINEL
CAROL ELIZABETH LEONARD
MARK LEVEY
ELAINE LINDENBAUM

JOHN PATTERSON LINDLEY
DONALD EUGENE LLEWELLYN
WILLIAM LAWRENCE LOCKHART
JEANNE MARIE LOCKRIDGE
RAYMOND JOHN LULL
INA LUSTER

JOAN MACWILLIAM
CHARLES MADARY
DOLORES MARIE MANAUGH
JOAN A. MARSDEN
MARGARET JANET MARTIN
LORAINE MARUYAMA

JACK LYNN MATHENEY
HOWARD LEE MATLOW
L. DOROTHY McBROWN
NORMA JEAN McCARLEY
MARJORY JEAN McCUTCHEON
ROBERT EDWARD McFARLAND

WILMA LEE McLAUGHLIN
CAROLYN JEANNE MELA
JIM F. MENGE
CAROL JOY MEYERS
RUTH MAE MIGLIN
JOYCE SEVEREN MILES

THE SIAMESE CATS
Julian Ganz, Bill Blanchard, Stan Berman, Manuel Gonzoles, Ed Askey, Jack Keating, Lloyd Morrisett, Jim Harris

UNIVERSITY CLUB
Standing: Bob VanDyke, Jack Keating, Roy Sickner, Wally Buell, Erwin Scott, Dick Hammond, Don Betts
Seated at piano: Ronnie Buck

ANITA MILLER
EVELYN MILLER
MARGARET MILLER
GORDON YORK MILLS
GLORIA-ANN LUCILLE MISCIONE
MARILYN LOUISE MOE

JEAN MONROE
ROBERT E. MOONEY
DAVID FORREST MOORE
JOAN MOORE
LLOYD N. MORRISETT
ROBERT REX MORRISON

AUBREY L. MOYSE
JOSEPHINE ANN MURATORE
MARY LOUISE MURPHY
MALCOLM NEAL
LOIS JEANNE NETTLE
MAXINE RUTH NEUBERGER

ALLEN FREDERICK NIEMS
CHARLES KENNETH NOGLE
DOLORES ELAINE OAKES
KATHRYN JEAN ODLE
EVELYN HOPE O'DOWD
EDWARD ONTIVEROS

ROBERT MICHAEL OTIS, JR.
WILLIAM L. OTIS
DEMETRA JEAN PALLAMARY
MARY ANN PATTON
JEANNINE MILLICENT PEASE
JOHANNE F. PETERSEN

AUDREY VERDA PETERSON
LOLA CAROLYN PETERSON
MILTON ROGER PETERSON
PHYLLIS VIRGINIA PETERSON
JOANNA ELLEN PETTIT
JACQUELINE ANITA PHILLIPS

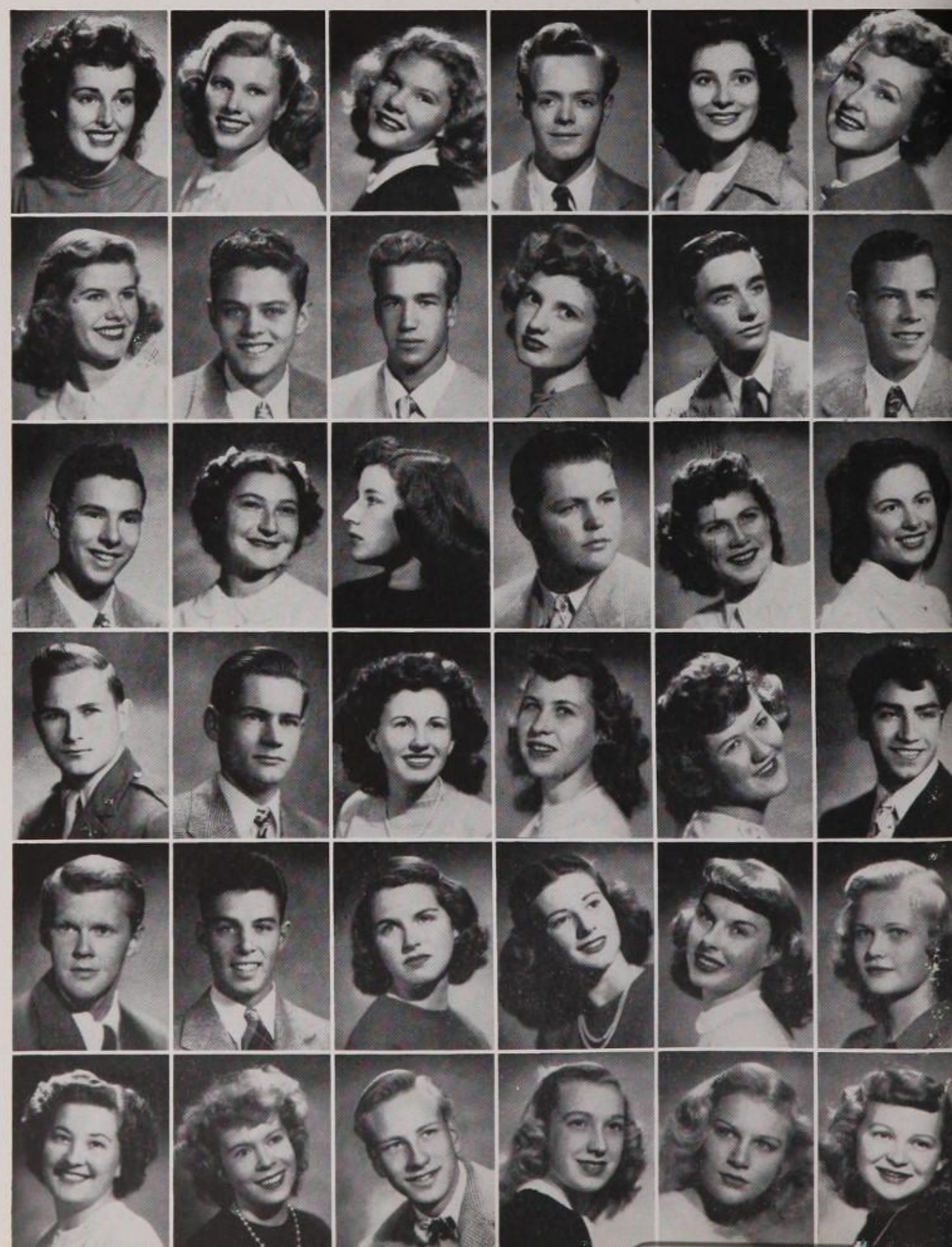

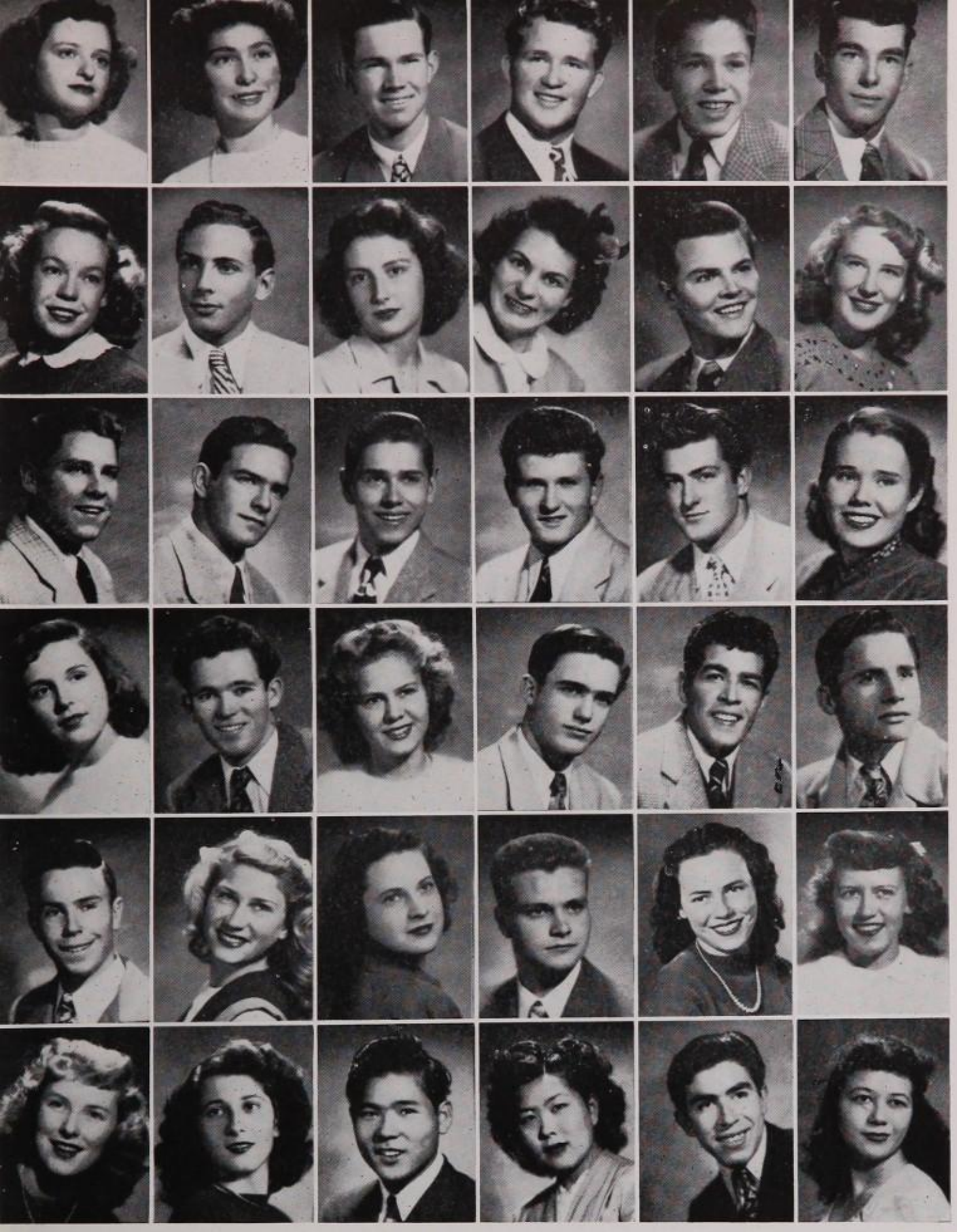

LOUISE PHILLIPS
ANNE PIERCE
ROBERT ALEXANDER PIERCE
MALCOLM JOHN PIERSON
RICHARD B. PILMER
HOWARD JOHN PIXLEY

SHIRLEY MAE POSTON
PAUL B. PRESSMAN
FRANCES PRICE
CAROL CATHERINE PUMPHREY
JACKSON VREELAND QUINE
JANET RATLEY

DON PHILLIP RAYMOND
JAMES RENHULT
DAVE R. RICH
DAVID RICH
DONALD ROY RICHARDSON
ALICE GAYNOR RILEY

VEE ROBERTS
ALBERT REECE ROBERTSON
CAROL MAE ROBERTSON
HERBERT COOPER ROBERTSON
LONGINO ROBLEDO
GEORGE IRVIN ROCHELLE

ROBERT EUGENE ROCKWELL, JR.
ESTHER LORRAINE RODGERS
KRISTIN ROMNEY
JAMES HARBISON ROSE
ELIZABETH ANN ROSS
SHIRLEY ANNE ROWE

JUNE FLORENCE ROWLEY
CLOTILDE SAFDEYE
SAIGI SAITO
NOBUKO K. SAKAGOSHI
RICHARD SANCHEZ
LILLY ANNE SAWAHATA

CHIEFTAN PROOF CRITICS
Lorraine Kauffman, Barbara Jimenez, Sherwin Schwartz

PATIO GOSSIP
Shirley Littrell, Nancy Bejach, Lois Brinkman, Meg Heyler, Carol Leonard, Marilyn Moe, Bobbie Vogel

PEARL I SCHAUB
KURT RANDOLPH SCHLOSS
JOAN SCHOLOSBERG
DORIS FLORENCE SCHMITT
PATRICIA ANN SCOTT
STANLEY LAWRENCE SELTZER

FELIX HOLLOWAY SHAW
KENNETH L. SHAW
ELLEN MARY SHERRIFFS
BARBARA ANN SHIFFMAN
MARY TOSHIYE SHITAMOTO
HARAIDE DIANA SHITSUKO

SALLY SHOEMAKER
CLAIRE ELLEN SHOFF
STUART WENDELL SHORE, JR.
SELMA HARRIET SIMCOE
NANCY JO SJOBERG
SANFORD BAILEY SKINNER

PHIL SLOSS
DOROTHY ELAINE SMITH
MARILYN DORIS SMITH
CHRISTINE ANN SNYDER
BOBBE JEAN SOLOMON
WARREN FULLER SPEAR

THALIA JOY SPRING
MARY JO STAPLES
ALYCE MAE ST. CLAIR
HERBERT CARL STEINORE
CAROLYN MARIE SNAVELY STEVENS
DONALD EUGENE STEWART

JACK ALEXANDER STEWART
CHARLES D. STICKNEY
NANCY STINE
SYLVIA STINE
HADLEIGH WILLIAM STOLTZ
GLORIA MAE STONE

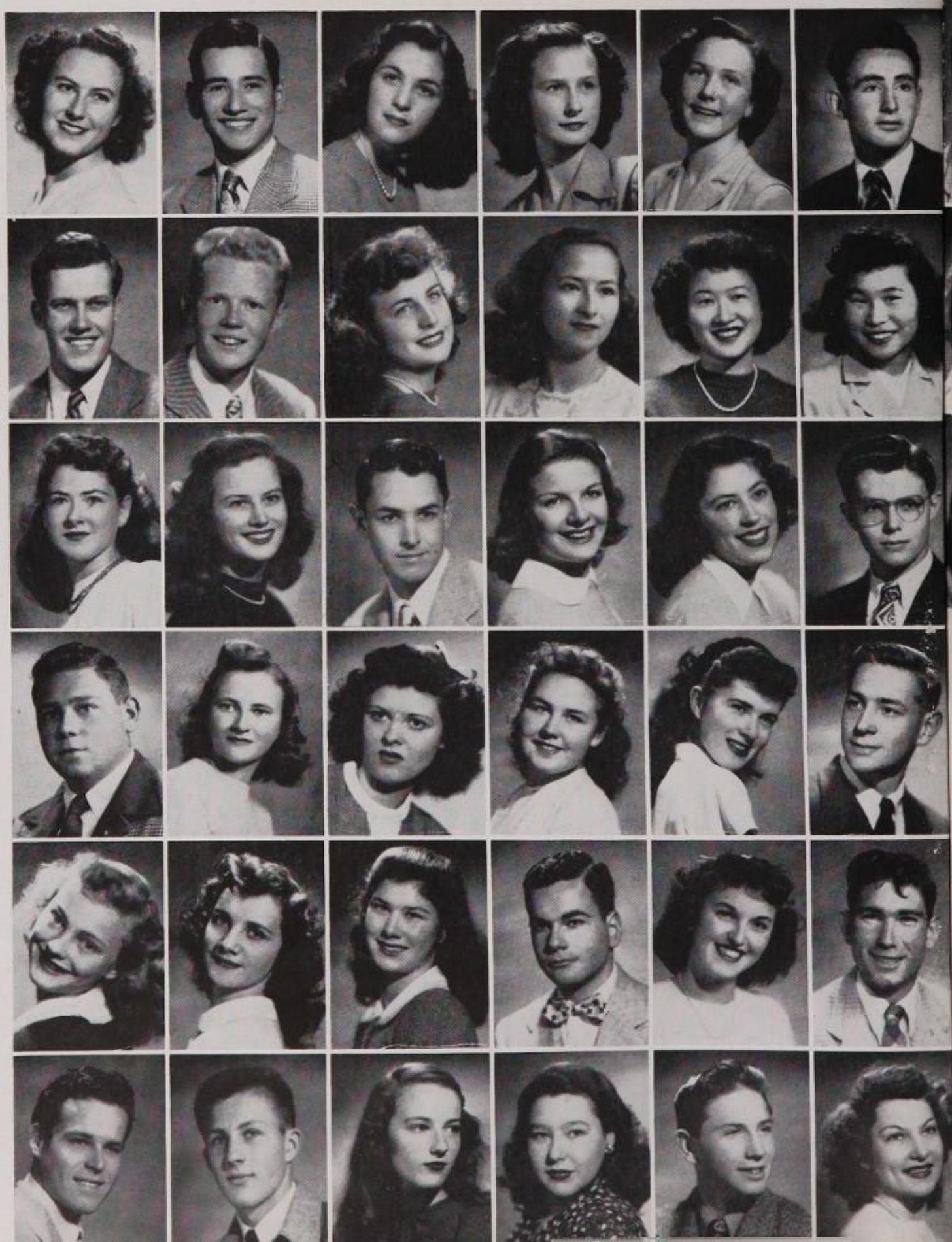

PETER STONE
BARBARA ESTHER STONER
JOHN EDWARD STORY
ROY STRATTON
BILL FRANKLIN STRINGFELLOW
NANCY JANE STROOP

ARTHUR STUMPUS
SHERWIN M. SWARTZ
LARRY NOLAN SWINDELL
MARY TAMURA
NOBUO TANJI
HIROSHI TATSUMI

PRISCILLA J. TELLEZ
DORIS ROSEMARIE BARBARA THIELE
MINNA JEAN TOBIN
HELEN E. TOLLEFSON
KIYOSHI TOMIKAWA
MARY BERNADINE TRULIK

CHARLES L. TUCKER
DONALD PAUL TURA
MAURICE TURNER
JOAN TYSON
GEORGE SEI UCHIDA
LILLIAN SUMIKO UYEMORI

WANITA VAN DER MAREL
AIMEE LOUISE VAN DUZER
ROBERT VAN DYKE
JEAN VAN HORN
BARBARA JACQUELINE VOGEL
PATRICIA ANN VOLDER

MYRA VORKAPICH
MARSDEN G. WAGNER
DON WARREN
SALLY ANN WATSON
ELYNOR JOAN WAYNE
ANNE LORRAINE WEAR

THE BARBECUE

Anne Onymous, Bob Otis, Frank Ige, Weeda Noe, Doris Oblisk, John Potter, Jeannine Nelson, Audrey Chudley, Florence Jenkins, Bill McCreader, Harry Inatomi, Harry Schubert

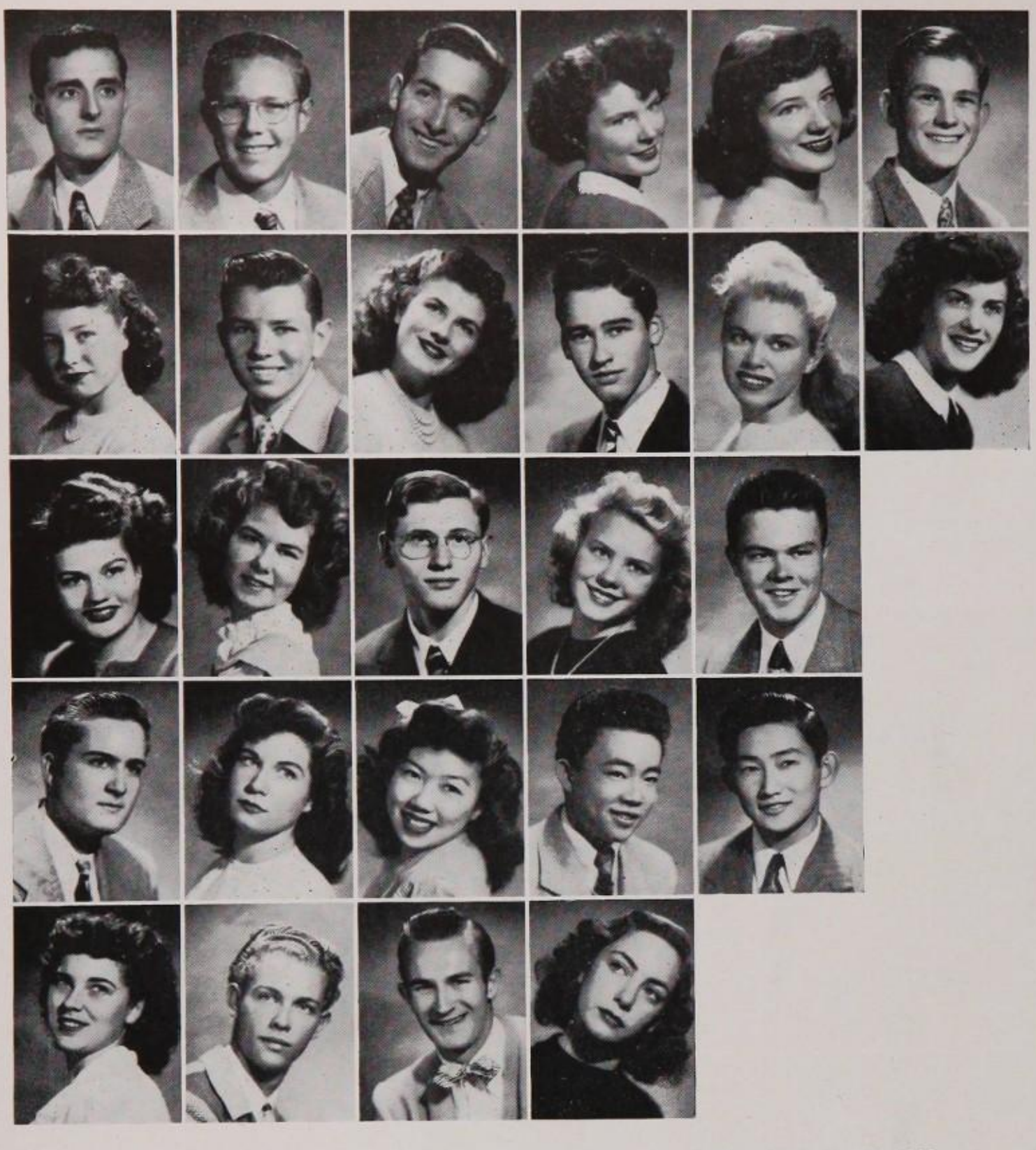

ROBERT RICHARD WEAVER
ROBERT CLAYTON WEBER
RICHARD D. WEST
GEORGEANNE WHERRY
JOANNE WHERRY
DANFORTH MARION WHITE, JR.

VIRGINIA KATHERINE WIENER
RALPH WALDO WIENS
MARY JANE WILFORD
ALAN SHAW WILLIAMS
FLORENCE LOUISE WILLIAMS
VELMA LUCILLE WILLINGHAM

BEVERLY JEAN WILSON
FRANCES JEAN WILSON
RAYMOND RICHARD WINTER
MARY MAE WOODBURY
WILLIAM WALLACE WOODS III

ROBERT SCHNEIDER WOODWARD
WINIFRED WOODWARD
CHERRY C. YAMADA
KENJI YASUDA
HENRY YOSHIMOTO

BETTY JEAN YOUNG
ROBERT MARTIN ZIERER
JOHN ZIMMEHT, JR.
MARCIA ZUCKER

KHAMERA SHY KHALIFS

FRANCES MARY AMES
DONALD L. ASTRY
SHIRLEE AVERETT
HAZEL MAE BEAVERS
MARIAN CLAIRE BOONE
GERRY BRIGGS
NATHALIE CHRISTIAN
WANITA HELENE CONKLIN
ROBERT DIAZ
DOROTHY ANNE DONLEY
LOIS ELEANOR DOUGLAS
NATHAN L. ELLENA
ROBERT WELLING FISHEL
SHIRLEY FISHER
JERRY FLETCHER
WILLIAM ANTHONY GIACALONE
PATRICK MAXMILIAN GOLDSMITH
JOHN L. GRAHAM, JR.
GARY LOUIE GREENBERG
JOHN BOYD HEYLER, JR.
MARY JUDITH HOOPER
JEANNE HUGHS
WARREN WALTER KAUFMAN
JOHN G. KENNEDY
JOHN KENNER
JAMES M. KERLEY
GENE PAUL KUCHLER
EDGAR GEORGE LANSBURY
WILLIAM BRUCE LANSBURY
MARILYN JOY MacKENZIE
PETE MANN

HORACE E. MARTIN, JR.
JOHN FREDERICK MOORE
DIANA WHITNEY MOSELEY
ROBERT ASHBY MOYER, JR.
DORIS MAE MEYERS
RUTH LENORE OLSON
CARMEN PAPIRO
BARBARA J. PETERSON
ANNABELLE J. PIKORSKI
SCOTT RASMUSSEN
BARBARA RAMONA REED

DAVID R. SCHOTT
PAUL JAMES SEIFTS
JOHN R. SMITH
LOLA MARGARET SMITH
DOROTHY EMMA STANBERY
HUMPHREY STUETZEL
BILL WIEHL
ROBERT WILLIAM WILKINSON
BARBARA WRIGHT
RICHARD E. YOUNG
JOSEPH ZOELLNER III

FINALE OF KHALIF COLOR DAY
The entire cast of the senior show takes a curtain call

LUNCH HOUR TALK
Gay Riley, Frank Bruner, Nancy Robinson

A SIP AT BOLDT SPRINGS
Malcolm Pierson, Kioshi Tamakawa, Stan Seltzer, Dick Davis, Dave Blanchard, Chuck Bowyer

Khalif Khandids

Khalif

Khapers

B12 CLASS

Anderson, Florence
Appleby, John
Arnold, Allen
Ayling, Jane
Bald, William

Bayer, Julie
Beach, Robert
Benites, Lela
Bonzack, Carol
Bouillon, Marcella

Bradley, Glendon
Brechtbill, Mary Helen
Bridgman, Margaret
Bringham, John
Brinkman, Earl

Brown, Audrey
Brown, Jayne
Brown, William
Buffington, Jane
Burgess, Gloria

Burns, Mary
Cable, Betty
Cawest, Diana
Chenoweth, David
Cobb, Ira

Cohen, Alvan
Coles, Norman
Collingwood, Terrill
Comer, Jarold
Cook, Arnold

Cook, Dorothy
Cornyn, William
Creager, Wilbur
Cunningham, Nancy
Daley, Don

Davis, Mary Jean
Dempsey, Robert
Diamond, Mitzi
Dodds, Carolyn
Donoho, Merrill

Dover, Edna
Dyer, Jeannine
Edwards, Charles
Effinger, Norma
Elliott, Harry

Enochs, Paul
Farnsworth, Patricia
Faunce, Marion
Flecher, Barbara
Finch, Barbara

Fischer, Jack
Fishman, Judith
Flom, Theodore
Fork, David
Gellerman, Fred

Gruber, Frank
Hagen, Dick
Hammond, Robert
Hance, Norman
Hancock, Norman

Hand, Rowland
Haupt, Gertrude
Hertel, Donald
Hoffman, Bob
Hollister, Warren

Hook, William
Horne, Bradford
Hunt, Laurence
Huntsman-Trout, Pamela
Irving, Darlene

James, Don
Jacobson, Norman
Jennings, Bill
Jennings, Joy
Jimenez, Barbara

Jochimsen, Gay
Johnson, Loren
Johnson, Marjorie
Kaplan, Judy
King, Nadine

Kingsley, Ray
Kleinberger, Carole
Kleinhall, Bonnie
Kramer, Jeanne
Kuhns, Peggy

Larsen, Jo Anne
Lossos, Albert
Leonard, Richard
Liebes, John
Lightfoot, Dorothy

Lillegraven, Benjamin
Luskin, Lois
Martinez, Guadalupe
Martinez, Joe
May, Betty

McIntyre, Audrey
McMahon, Tom
McKelvey, Bob
Mendenhall, Norris
Mergner, Suzanne

Mochado, Maggie
Molina, Alice
Mondello, Josephine
Moore, Fredericka
Moore, Robert

Moseley, Diana
Mouser, Margret
Muldrew, Donald
Murray, Barbara
Nakaya, Paul

Neiss, Earl
Nettle, Lois
Nordberg, James
Pappas, Helen
Parke, Dale

Pascal, Raymond
Perrett, Patrick
Peterson, Phyllis
Powers, Lea
Preising, Carl

Price, Frances
Pumphrey, Patsy
Richardson, Lorena
Rohrs, George
Rosencrans, Joanne

Roth, Adreinne
Schreiner, Ruth
Scott, Ervin
Scott, Robert
Serrano, Lillian

Shadrick, Roger
Shacklett, Robert
Shutzenberger, Jacqueline
Shiffman, Barbara
Smith, Arnold

Smith, Rosalie
Snyder, Mildred
Stewart, Mary
Stokes, Mary
Sully, Joyce

Sutter, Frank
Takeuchi, Tetsuo
Tellez, Preciliana
Thiele, Doris
Thomas, Willard

Tooher, Peggy
Trotter, Robert
Tsujimura, Sayuri
Tucker, Marcia
Tummel, Katherine

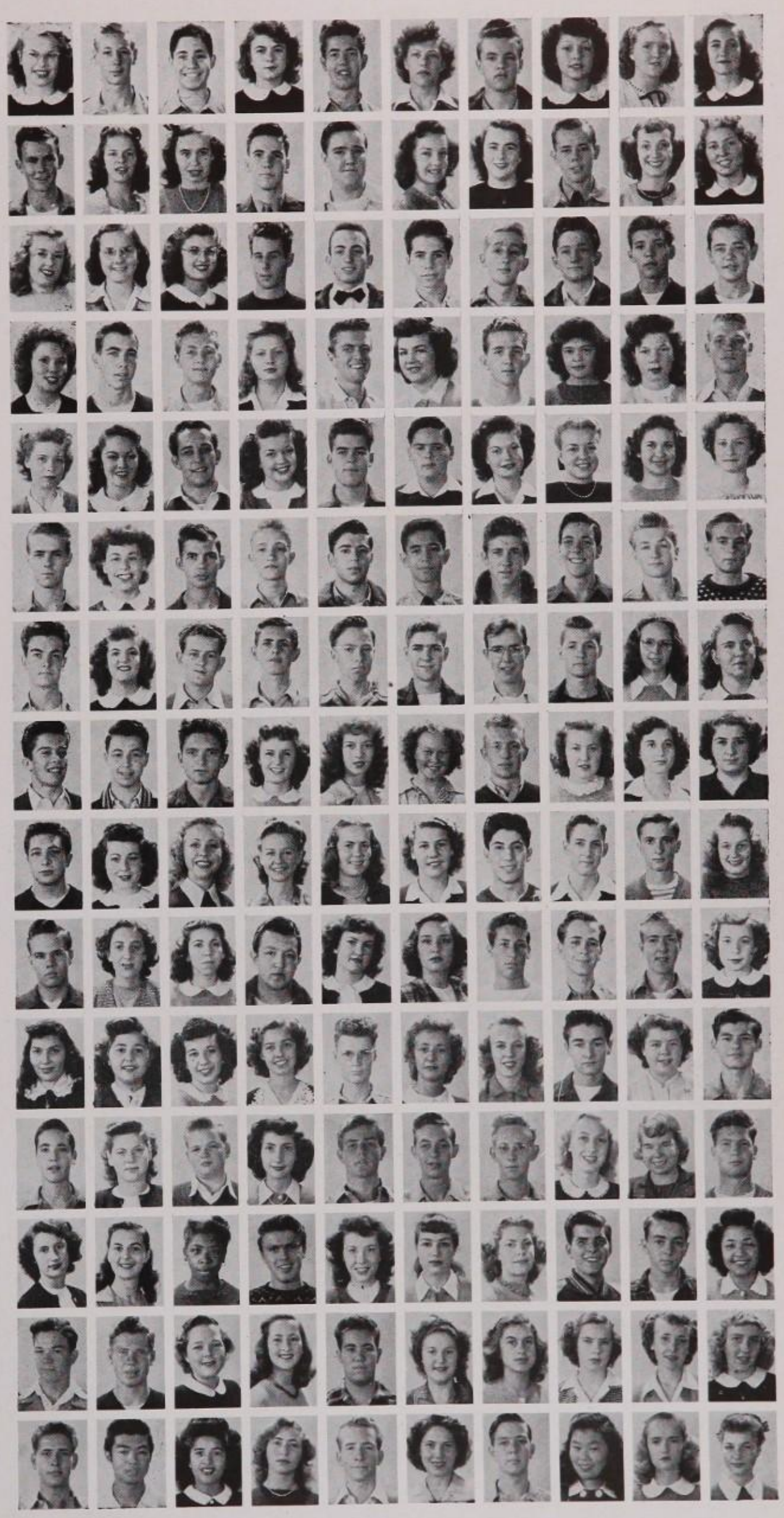

Twitchell, Violet
Van Dyke, Gretchen
Vasquez, Alva
Walder, Richard
Walton, Carl
Watson, Jack
Wayne, Elynor
Weir, Lawrence
Wilcox, Kenneth
Williamson, Thomas

Wilson, Eileen
Wright, Robert
Yaw, William
Young, John
Zehnder, Lawrence
Zeider, Robert
Zimmerman, Jonne Ann

A11 CLASS

Abbey, Steve
Albright, Bill
Alexander, Joan
Allen, Joyce
Allison, Glo
Allsop, Thomas
Anderson, Bud
Anderson, Dorothy Ann
Anderson, Jean
Andrew, James

Andrews, Mary
Andrews, Phyllis
Andrew, Tom
Anning, Betty
Araishi, Grace
Arevalo, Adeline
Ariaz, Magdalena
Arthur, Lea
Atherton, Steven
Bacon, Bob

Bain, Ronald
Baines, Mildred
Baker, Harry
Baiz, Molly
Barber, Norma
Barr, Bob
Barrie, Nancy
Bassett, Claris
Basten, Fred
Batchell, Gail

Bates, Bill
Bauersfeld, Marjorie
Beers, Thomas
Behlow, Wallace
Bejack, Nancy
Bemus, June
Bernhard, Townsend
Berry, Emma Jean
Bess, Dorothy
Biggs, Sondra

Bissiri, Beverly
Black, Arden
Black, Betty
Black, Ruth Jean
Boggs, John
Bond, Jane
Bowyer, Richard
Boyar, Pearl
Bradley, John
Braun, Marilyn Louise

Brown, Marjorie
Brown, Nancy Ann
Bullock, Joan
Bullock, Joy
Bunker, Nancy
Burgess, Elva
Burgess, Loraine
Byland, Tony
Calhoon, Monte
Cannon, Barbara

Cardenas, Louis
Carlson, Laraine
Cavey, Noland
Chappel, Jim
Chavers, Janice
Chikahisa, Helen
Christopher, Roberta
Cleveland, Richard
Cochran, Brian
Cole, Joan

Conklin, Catherine
Conway, Jack
Cooper, Marjorie
Cooper, Norman
Coulter, Lee
Courtney, Craig
Cosby, Dixie
Cron, Judith
Croshaw, Donna Jean
Cruz, Belia

Cundall, June
Dahlstrom, Donald
Darnell, Calvin
Davidson, Elaine
Davis, Bob
Davis, Karl
Dawe, Lynn
Dawson, Alice
DeCrow, Alice
Deguchi, Barbara Setsuko

Denis, Sally
Denson, Doris
DeRuyter, John
DeSilva, Jack
Devereaux, Shirley
Devlin, Jane
Diaz, Robert
Dickens, Ann
Dieterle, Gertrude
Dietrick, David

Dinnean, Diane
Dixon, Diane
Doolin, Phyllis
Dorame, Dliea
Douce, Patsy
Douglass, Glenellen
Drake, Helen
Drew, Margie
Driehaus, Eleanore
Duclos, Susan

Dudley, Carlton
Duitz, Janet
Dunbar, Jeanette
Duschnes, Elaine
Dwork, Lorraine
Eades, Bob
Egizi, Yolanda
Engle, Leonard
Erskine, David
Estrada, Amador

Evans, Dierdre
Evans, Jack
Fahlstedt, Barry
Farrar, Patricia
Feldman, Jolly
Fialkoff, Irene
Fishbain, Marlene
Fite, Andre
Fleming, John
Fleming, Peter

Garrett, Arthur
Garrett, Barbara
Gehlert, Joan
Giacomi, James
Gilbert, Richard

Glass, David
Glenn, Dais
Golds, Gladys
Gonzales, Lee
Gonzales, Ysidro

Gratz, Mitchell
Graves, Norma Jean
Grant, Geraldine
Greenstone, Sue
Greer, Martha

Grizzle, Leon
Gross, Joan
Grushon, Patricia
Guiliano, Mary
Guynn, Harold

Haller, Robert
Hamilton, Artie
Hammond, Anita
Hangen, Don
Hanley, Robert

Hansen, Lynn
Hara, Louise
Harker, Jerry
Herner, William
Harrington, William

Harris, Pauline
Harrod, Glen
Hartman, Minnie
Harvey, Cynthia
Harvey, Mary

Hayes, Pat
Hayes, Tom
Heikkila, Doris
Heinmiller, Robert
Hienz, Carollei

Helms, Susan
Henderson, Edna
Herring, Pembroke
Hersham, Joan
Hess, Gary

Hetzell, Betty Ann
Hicks, Paul
Hiestand, Billy
Hilchey, Marie
Hillman, Howard

Hogan, Eva
Holguin, Alphonso
Hollingshead, June
Homeier, Skip
Honda, Mary

Honda, Tomiko
Howard, John
Howell, Jane
Hoyt, Jean
Hudson, Eugene

Huegin, Doug
Hunter, Pat
Ige, Frank
Ishida, Mary
Jackson, James

James, Don
Jayette, Merry
Jefferies, Dorothy
Jenkins, Florence
Jennerson, Joanne

Johansen, Jean
Johnson, Colleen
Jones, Drucella
Jones, Gretchen
Jones, Marietta

Jones, Milton
Joplin, Virgina
Kaderli, Doris
Kayeyama, Hiroshi
Kaiden, Carolyn

Kaplan, Lawrence
Kaplan, Martin
Kaufman, Lorraine
Kaylin, Muriel
Keating, Eugenia

Kejsar, Marjorie
Kelly, Bud
Kendal, John
Kennedy, Joan
Kern, Cynthia

Kerr, Bill
Ketchum, Elton
Kirbach, David
Kiser, Freddie
Kishi, Francis

Klawiter, Dawn
Kylce, Don
Kodama, Emiko
Kono, Shigeru
Koetter, Rod

Kramer, Bob
Kudo, Lillian
Kurtze, Martha
Lambert, Betty
Landstrom, Don

Lane, Pat
Larrigan, Thomas
Larson, Bob
Lawler, Mary
Lawley, Barbie

Lawrence, Betty Ann
Leitner, Richard
Lenfestey, Marilyn
Lester, Sally
Levine, Sam

Lewy, Vera
Lexau, Russel
Lindop, David
Loeffler, Marilyn
Lombard, John

Louchmeim, Sandy
Lugon, Marie
Lundstrom, Rod
Lurch, Milton
Lux, Don

Mabry, Robert
MacQueen, Joyce
MacWhirter, Constance
Madden, Irene
Malouf, Charles

Mapes, Shirley
Marsh, Bill
Martin, June
Martin, Terry
Martinsen, George

Matthias, Carolyn
Mayberry, Bill
Mayhew, Ann
Mayhew, Robert
McAdams, Jean

McCauley, Robert
McCollum, Doris
McCracken, Sally
McDermott, Patricia
McDonald, Joan

McEldowney, Gay
McKinney, Barbara
Mead, Robert
Meeks, Diane
Menchaca, Mary

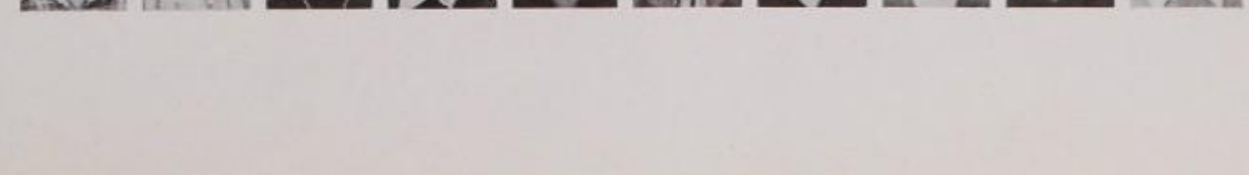

Mercado, Dolores
Merifield, Jay
Metz, Marilyn
Mero, Jo-Ann
Michels, Marianne

Migliere, Russell
Miller, Joyce
Miller, Marjorie
Miller, Patricia
Mills, Mary

Milroy, Jean
Mirande, Robert
Mires, William
Mishell, Daniel
Mitchell, Lewis

Money, Amy
Moon, Irwin
Morline, Ronald
Morley, Dick
Morse, Susanna

Moyer, James
Mundie, Joan
Murdock, Jean
Murphy, Betty
Nakahama, Alice

Nass, Anatole
Neil, Bill
Nelson, Patricia
Neuberger, Jack
Norris, Mary

Nunn, Nancy
Nusbaum, Dale
Ohl, Gerrit
Oliveau, Vance
Olmos, Esperanza

Onderwyzer, Rudolph
Orkand, Lila
Oshinomi, Dorothy
Overton, Tom
Owens, Robert

Palacies, Consuelo
Palmer, Joyce
Parker, Nessa
Partin, Grace
Patterson, Martha

Peacock, Charles
Pectol, Darleen
Peters, Dick
Peterson, Reid
Plant, Tommy

Pollack, Jack
Pomeroy, Joan
Poor, Norban
Porter, Barry
Potter, Earl

Price, Jack
Prosser, Charlotte
Purtell, Edwin
Pruitt, Betty
Ram, Juanita

Ramseyer, Gloria
Raphael, Kenneth
Read, Gwen
Reid, Della
Reid, Leora

Reinhart, Isolde
Reynolds, Dick
Riffe, Jerry
Roberts, Bob
Roberts, Joan

Roberts, Phyllis
Robin, Louis
Rogers, Barbara
Rogers, Helen
Rohrer, Nancy

Rosati, Mike
Rowland, Pete
Ruddy, Barbara
Russell, Evelyn
Ryan, Kay

Samaniego, Beatrice
Sampson, Virginia
Sanchez, Auror
Sanders, Harold
Sarnoff, Irving

Sattinger, Carol
Schaaf, Marion
Schaat, Marjorie
Schad, Rudy
Schimmer, Gene

Schmid, Jayne
Schmitz, Beverly
Schnaidt, Ted
Schneider, Beverly
Schutzenberger, Louis

Schwabarer, Geraldine
Scott, Barbara
Seidman, Irene
Shank, Marilyn
Shapero, Harris

Shelly, Donna
Shephard, Dewey
Sheridan, Mary
Sherlock, Sally
Sherman, Marjorie

Shinto, Henry
Sickner, Roy
Siebuhr, Paul
Simon, William
Sissons, Cherryl

Sloan, JoAnn
Smith, Clyde
Smith, Dexter
Smith, Janet
Smith, John

Smith, Stanley
Smith, Warren
Sobler, Monna
Stanaway, Anna
Sterling, Anna

Stevens, Arnold
Stewart, Eleanor
Stewart, Richard
Stingley, Patrick
Storey, Jacqueline

Strawn, Virginia
Stroman, Coryn
Stubchaer, James
Stuemer, Edda
Stumkoff, Arthur

Sullivan, Joyce
Sullivan, Sally
Sundberg, Howard
Swanson, Charlanne
Sweeley, Barbara

Swick, Gloria
Takaki, Margaret
Tanaka, Betty
Tanaka, Kenji
Tanaka, Lily

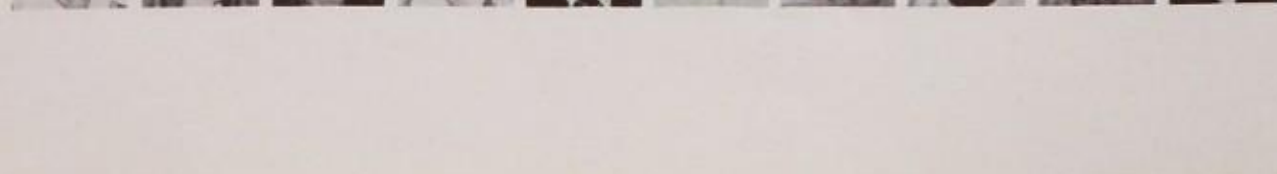

Taylor, Barbara
Taylor, Pat
Telly, Bill
Thomas, Ann
Thomas, Gay

Thorwaldson, Lucia
Tilton, Bruce
Tobias, Edith
Tobias, Mary
Trostrud, Arville

Turner, Beatrice
Ullman, Ted
Ullrich, Beth
VanNorden, Marilyn
Van Rossen, Adrienne

Vaughn, Bill
Veix, Joan
Villa, Anita
Vorkapich, Ed
Walker, Yvonne

Wall, Matthew
Wallin, Greta
Walthall, Glenn
Walton, Ronald
Warrens, Charles

Warth, Jean
Wayne, Samuel
Weber, Lee
Welch, Herbert
Welch, Juanita

Welles, Polly
Wenzel, Lee
West, Patricia
West, Wayne
Whiting, Barbara

Whitmer, Robert
Whitney, Jerrilyn
Wikle, Claire
Wildman, Dana
Williams, Robert

Wilson, Donna
Wilson, Margaret
Wisdom, Buddy
Wohlwend, Wells
Wolf, Gloria

Woodruff, Billy
Xeniades, Cleo
Yamaguchi, Henry
Yoshimoto, Haruko
Youhill, James

Young, Jeanette
Young, William
Youngkin, John
Zucco, Frances
Flory, Nadmi

Foster, Hope
Fouts, Wallace
Franco, Evangeline
Frazee, Douglas
Freeman, Robert

Friedman, Sandford
Friend, Kenneth
Gairdner, Margaret
Garcia, Lily
Garcia, Margarita

Gardner, Jerondine
Garr, Jan

B11 CLASS

Alsop, Dora
Anderson, John C.
Arce, Ermalinda
Arulo, Adolpho
Aumaier, Robert

Ball, Harold
Ball, Richard
Bamberger, Lisbeth
Bane, Don
Bannet, Ellen

Baron, Nancy
Basch, Geraldine
Bates, Morley
Behrens, Dolores
Benson, Dove

Beresford, Ruth Elizabeth
Birse, Edith
Bjorkland, William
Blaisdell, Natelie
Briskin, Roberta

Brooks, Betty Lou
Brown, Barbara Ann
Brown, Duane Elwood
Burruss, Catharine
Butts, Claude F., Jr.

Carlson, Don
Carroll, Joan Ardelle
Carncross, Ronald
Casteneda,Redoffe
Castillo, Esperanza

Cawrey, Phil
Chamberlain, Kathryn
Clark, Edgar Duke
Clark, Richard
Compton, Patsy

Croft, Marilyn
Currie, Joanne Louise
Cusworth, Edward B.
Davis, Donald C.
Day, Donald Burton

Dennis, Carol Joanne
Drumm, Richard
Edgerton, Nancy Ellen
Eggers, Douglass Rolf
Elliott, Thomas Frederick

Endicott, William Robert
Epstein, Marilyn Ann
Evans, Carol C.
Ewing, Clyde
Faulkner, Janer

Ferris, Janice
Forsyth, Bruce C.
Frame, John W., Jr.
Fransioli, Anne
Fulton, Paul Robert

Garcia, Rudolfe A.
Geis, Norman
Gilland, Jo Anne
Glenn, Hugh L., Jr.
Goodwin, John W.

Gotcher, Nora Meurline
Gould, Gene
Grant, Thomas David
Gray, Perry
Gregory, Raymond Dale

Haigh, Morris A.
Hamblin, Clark
Hampson, Betty
Hansen, Jim
Hantober, Vic

Hart, Marilyn
Heflin, Mary
Henry, Jo Ann
Herbert, Donald Lover
Hewitt, Martha

Hirsch, Sara Doris
Hodge, Judith
Holdsworth, John
Honert, Virginia
Hopkins, Roger

Ingram, Galt Rankin
Izumi, Herbie Takao
Jensen, Ruth Landt
Jilek, Thomas
Johnson, Anabel

Johnson, Betty C.
Johnson, Maud
Jones, William W.
Lee, Donald
Lee, Robert A.

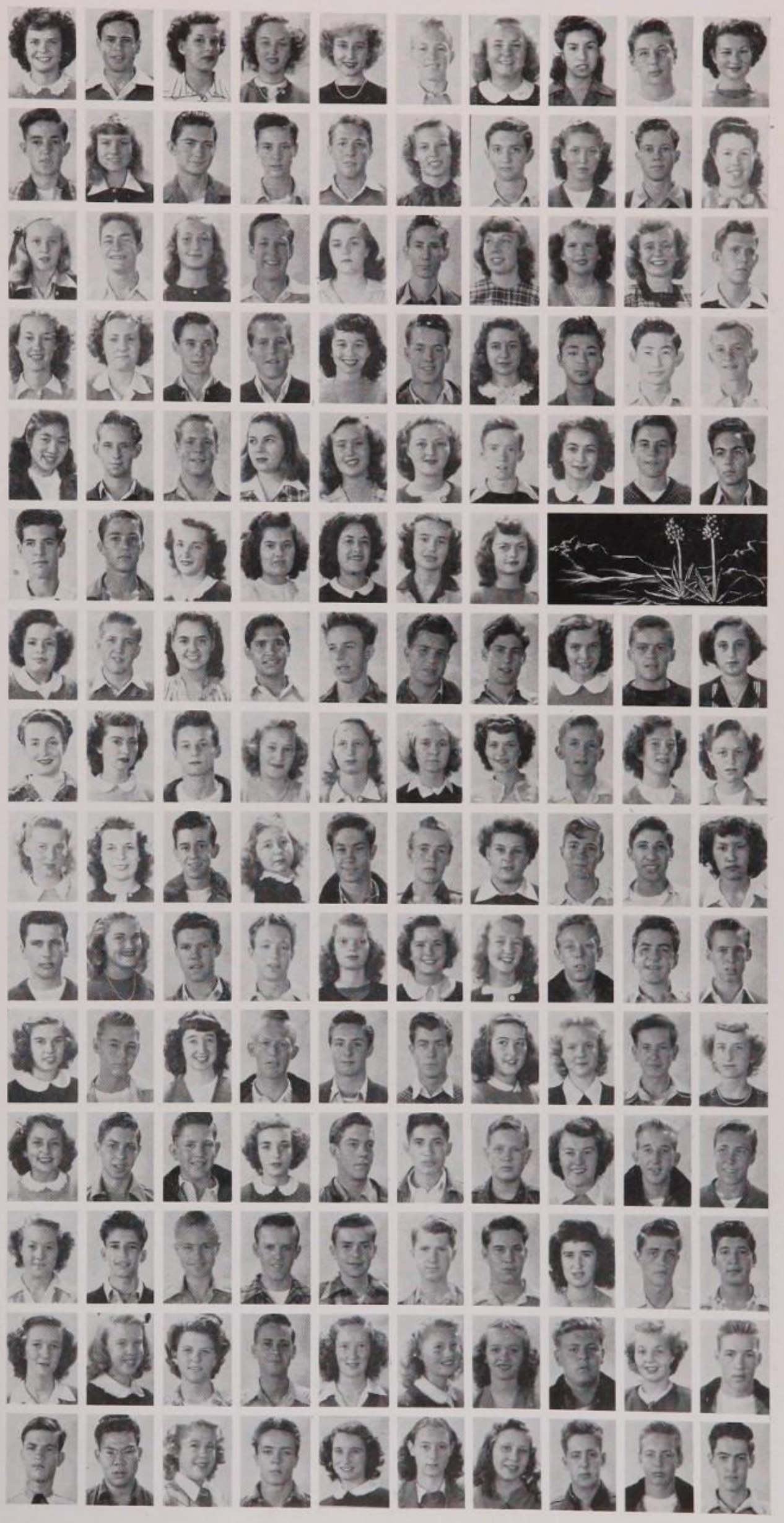

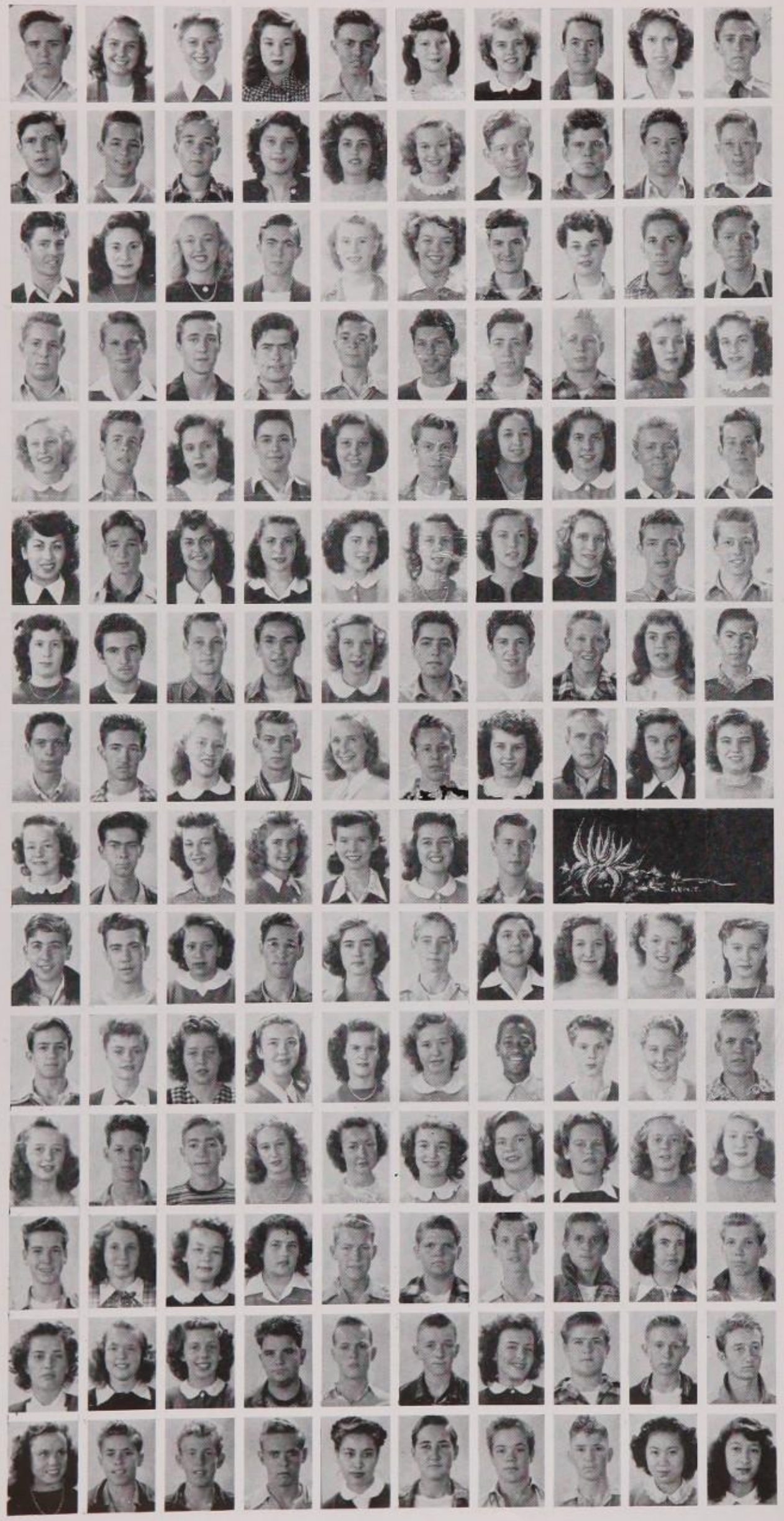

Lippincott, William M.
Littrell, Shirley R.
Lockhart, Alice
Logan, Anabella
Luke, Donald McEwan
Luna, Catherine
Maitland, Joan Maire
Mann, Philip
Martinez, Elvira
Mathews, Gilbert A.

Matsukas, George
McCleary, Jerry
McDonald, Cecile Robert
Melendez, Margaret Mary
Milburn, Betty June
Miller, Evalyne
Miller, Robert H.
Mizer, Richard
Montrose, Dick
Meyers, Robert

Neff, Warren
Newman, Naomi
Norgard, Tove
Oakley, Fred
Olds, Elizabeth
Owen, Holly
Pappas, Gus J.
Parrish, Patricia Louise
Pasarelli, Frank
Patterson, Claude Lee, Jr.

Pegrum, Douglas Frank
Pettit, Donald O.
Phelan, Robert
Pino, Alex
Pollock, John Schafer
Ponitz, Danny
Potter, John
Powers, Waldo
Price, Nancy
Redfern, Rosanne

Redman, Marjorie Diane
Repath, Richard
Reyes, Jessie
Riddell, Jack
Rivas, Margarita A.
Rodgers, Jack
Roman, Amelia
Rosbach, Joan
Rose, Richard
Ross, Gene

Rubia, Narcissa Silva
Sandie, Joseph
Sarabia,Genevieve Lee
Schiner, Wilma Bella
Schwartz, Elaine
Shetler, Joan
Sikerski, Lorraine
Simmons, Patrice
Smith, Clarence
Smith, Wayne

Solomon, Carol
Sommo, Anthony
Starret, David
Stevens, Billy
Super, Annabelle
Tarquin, Carl
Tavarez, Simon
Tetrick, Paul
Tettemer, Eve
Todd, Harold

Underwood, Frank
Van Cleave, Jim
Van Doren, Gretchen
Volker, Bill
Voltimer, June
Walstead, Jack
Walton, Marcilla Jean
Watts, Bill
Wharton, Mary
Wheeler, Audrey Ann

Whitaker, Esther
Wilson, Harold
Woodmansee, Shirley
Wright, Donna Lee
Wright, Elinor
Young, Joan
Zimmerla, Arthur

A10 CLASS

Abrams, Albert
Addington, Kenneth
Alanis, Margaret
Allen, Frank
Allenberg, Gwinn Pattie
Andersen, Larry Fred
Ariaz, Esther
Armstrong, Patricia Jane
Avery, Charlene Mae
Backiel, Judith Frances

Bader, William
Baker, Lois Jayne
Ball, Alma Rhea
Ball, Mary Ann Gay
Barchard, Gloria Marie
Barnes,Barbara Ellen
Barnett, Charles
Barth, Marilyn
Bartlett, Nina Louise
Bashor, Jim Theodore

Bates, Betty Joyce
Bates, Don G.
Beitel, Byron Earl
Bell, Virginia
Benjamin, Barbara Ruth
Bernoff, Colleen Esther
Bird, Betty
Birge, Cynthia
Black, Mary Frances
Block, Nancy Barbara

Block, Peter
Bohem, Barbara
Booth, Barbara Alice
Boswell, LaDona Rae
Boyd, John Brooks
Brauer, Donald O.
Briegleb, Arthur E.
Brink, John K.
Brockow, Nancy
Brown, Don

Brown, Loretta Catherine
Buckmeyer, Mary
Bunker, Marjorie Elizabeth
Burford, David E.
Burns, Jim L.
Burrell, Eddie C.
Burroughs, Dierdre
Butler, Jack
Byrne, Milton
Campanelli, Vito

Campbell, Mary Doreen
Case, Ronale W.
Case, Richard G.
Cassell, Bob
Castaneda, Alice
Chambers, Lowell D.
Chenoweth, Mike
Chester, William
Chikasawa, Martha
Childress, Delores Elmira

Christenson, Barbara Jean
Clapp, Carol Kay
Clark, John
Cohen, Herbert
Collings, Craig

Cook, Patricia Jean
Cooke, Betty LeRue
Copland, Carol
Corbin, Shirley
Counter, Constance

Cowles, Kay Borncamp
Cox, Peggy Ann
Crabe, James
Cravello, Tonia Marie
Crawder, Gwen Alberta

Culbertson, Joan Dai
Cummins, Marcia
Curti, John
Dana, William
Daniels, Allan

Darragh, Germaine
David, Tom
Davis, Judy Clare
Davis, Doreen Elizabeth
Day, Muriel Elizabeth

Decker, Joyce
Dempster, Patricia Rowland
Dennis, Ruth Ellen
DeSilva, Alan
Detwiler, Diane Marvin

Dey, Terry
Doeinek, Barbara Jean
Dorame, Richard
Douglas, Jeanne Frances
Downie, Van

Downing, Jennifer Dickser
Dressler, Francis
Duerr, Gretchen
Dunn, Deneige
Earl, Melinda Alice

Ebeling, Alfred
Egebery, Joan
Ellis, Margaret Helen
Enoch, Jim
Espinosa, Dolores

Evans, Jim
Fagin, Clifford
Farrell, Matthew
Fawcett, Craig
Feiman, Edythe

Feist, Marbery
Ferreing, Richard
Fisher, Kathleen
Foulger, Kay
Fresquez, Dolores

Fruelich, Judith
Fry, Miles
Fulkerson, Pearl
Gabbani, Janice
Gallego, Frank

Gentry, Virginia
Geraghty, Stephen
Glass, Patsy
Glascock, Bill
Glenar, Sid

Goldman, Norris
Goldman, Stephen
Golds, Norman
Gonzales, Rose
Gorfinkle, Daniel

Graddy, Ruth
Gragg, Richard
Greenrock, Sheila
Griffin, Marilyn
Grodske, Virginia

Gustafson, Kenneth
Hagen, Andrea
Haglund, Roger
Haithcock, Linda Lee
Hahn, Nikky

Haines, Harold
Hall, David
Hall, Diana
Hall, Ronald
Handy, George

Hara, Gladys
Harman, Larry
Harmon, Elizabeth
Harp, Lona
Harris, Clyde

Harrod, Dorothy
Hartey, Barbara
Hartunian, Richard
Harvey, Erwin
Hatago, Frances

Haskin, James
Hawkinson, John
Hayes, Geraldine
Healey, Phil
Henderson, Tom

Hensley, Beverly
Hertzog, Ruth
Hickerson, Jean
Hill, Beverly
Hines, Katherine

Hines, Mary
Hokanson, James
Hollars, Jack
Hollingsworth, Jerry
Hollingsworth, Kenneth

Hollister, Hal
Holmes, Jill
Holmes, Tom
Horne, Charles
Horstman, Joan

Hosmer, Jack
Hoyt, Marlene
Huante, Carol
Hubbard, Kent
Hudson, Delma

Hudson, Elaine
Huff, Shonnan
Hull, Jean
Hurley, Annette
Hurst, Carol

Iken, Joan
Irving, John
Iwasaki, Phyllis
Jackson, Barbara
Jacobs, Earl

Jacobs, James
Jayne, Allen
Jenkins, Buck
Johnson, Genevieve
Johnson, Lillian

Johnson, Marilyn
Johnson, Patricia
Johnston, Cornelia
Jones, Sherwood
Jordan, Beverly

Josephs, Jeryl
Kadlec, Richard
Kame, Richard
Karnes, Theodore
Kato, Howard

Kautz, David
Kay, Doris
Kejsar, Delores
Kelley, Dean
Kendrick, Doris

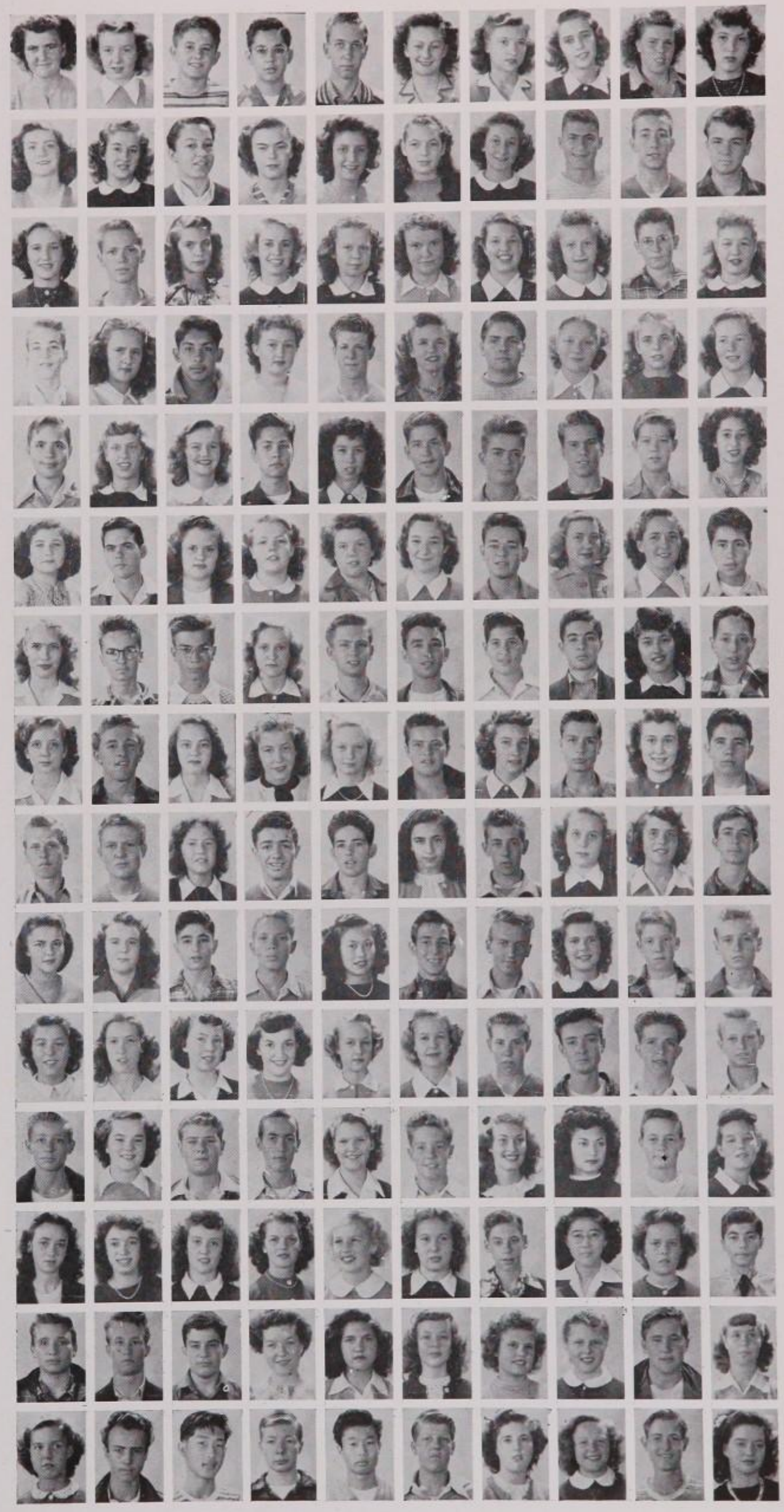

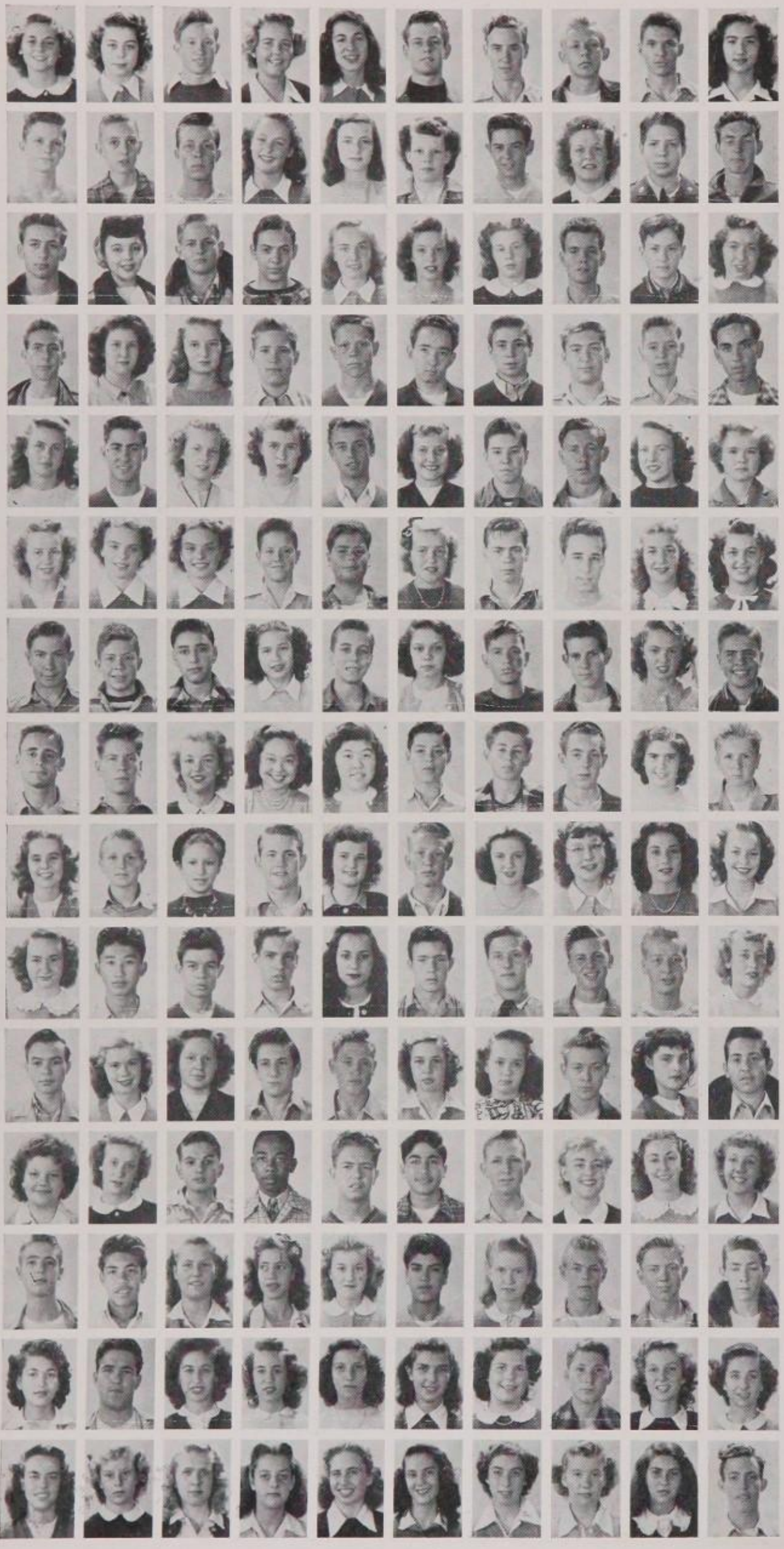

Kenmore, Joan
Kennedy, Margaret
Kerr, Leland
Kerr, Ruth
Kestenbaum, Myra
Kidwell, Dale
Kirkpatrick, Don
Kiss, Paul
Kistler, Bill
Klekner, Sally

Klose, Keith
Knapp, Robert
Knauer, Charles
Kohner, Ruth
Kramer, Sandra
Kratz, Donna
Kreinman, Michael
Krhut, Rita
Kuhns, John
Lane, Richard

Lapadakis, Roy
Lassos, Carmen
Lazier, Audrey
Laughery, Glenn
Lauren, Roy
Lebell, Louise
Leideman, Thelma
Leral, Milton
Lerma, George
Levin, Nadine

Lewis, Don
Lewis, Jane
Lewis, Helen
Livingston, Rabb
Lockie, Tommy
Lowe, William
Lundstrom, Robert
Lushing, Ronald
MacDonald, Kenneth
Madrid, Paul

Main, JoAnn
Malmen, Bill
Malone, Patricia
Maloy, Jeanne
Markey, Wayne
Marks, Frances
Marrin, Dockin
Marshall, James
Marvin, Ann
Mayo, Patricia

McBrown, Artie
McCarron, Carolyn
McCarron, Marilyn
McClure, Charles
McClure, Donald
McCracken, Molly
McCready, Bill
McIvor, John
McKinley, Audry
McLeod, Marilyn

McNeil, Redell
Meeker, Paul
Meltsner, Arnold
Mercado, Carmen
Meyer, Robert
Meyers, Dollie
Middleton, Mike
Miller, John
Miller, Patricia
Miller, Robert

Miller, Robert G.
Millington, Sidney
Montgomery, Ann
Morimoto, Janet
Morita, Yoshiya
Morley, Peter
Morris, Hugh
Mueller, Ted
Mullens, Barbara
Muth, Bob

Murphy, Mary Louise
Nelson, Milton
Nieto, Carmelita
Ninteman, John
Nobbs, Donna
Nordbom, Victor
Noyes, Darlene
Nutting, Jo Ann
Nuzzo, Phyllis
O'Conner, Elayne

Ohms, Nancy
Okabayashi, George
Omeda, Thomas
O'Neill, James
Ornez, Esther
Osburn, Roscoe
Osman, Laurence
Otto, Ronald
Parsons, James
Paull, Betty

Payne, Bill
Pearson, Darlene
Pearson, Virginia
Pellican, Onofrio
Pennington, Alvin
Perry, Edith
Peters, Marjorie
Phillips, Charles
Pino, Norma
Pisciotta, James

Pitcock, Alma
Poe, Mary
Polette, Joe
Powell, Kaffie
Preising, Bob
Primo, Ralph
Pyle, William
Qualen, Betty
Quigley, Juanita
Raese, Helen

Rammelkamp, Jim
Redondo, Ysidro
Rice, Gail
Richards, Barbara
Rinde, Patsy
Rivera, Eugene
Roberts, Dolores
Roberston, Leonard
Robertson, Samuel
Robinson, Richard

Rodriguez, Eleanor
Rodriguez, Manuel
Rodriguez, Velia
Rosen, Shirely
Rosenberg, Ann
Rosenfeld, Sally
Ross, Coyla
Ross, Thomas
Rowland, Erlene
Sallet, Greta

Sausser, Carolyn
Saxon, Sallie
Schaeffer, Lois
Schara, Edith
Schekman, Carol
Schlosberg, Elaine
Schlom, Lois
Schneider, Shirley
Schoenbert, Nuria
Schutt, Burton

Schwein, Harriet
Scott, Beverly
Scott, Milford
Scoville, Roger
Seiler, Suzanne

Shaffer, Joseph
Shanks, Roland
Shiell Alan
Shuman, Michael
Siebuhr, Harold

Sigurdson, Leonard
Skedch, James
Smith, Donald
Smith, Ronald
Smock, Eunice

Solmitz, Ruth
Sorelle, Dixie
Stam, Wilma
Steuer, Betsy
Stevens, Barbara

Stevenson, Sally
Stirrett, Shirley
Stokes, Jeanette
Stone, Georg a
Stone, Richard

Stoneham, Betty
Storrs, Jerry
Stowell, Virginia
Streight, Jane
Stuetzel, Richard

Sussman, Barbara
Sutton, Stephen
Swann, Gloria
Tait, David
Tamura, Emiko

Tarvin, Helen
Taube, Tod
Taylor, Carol
Taylor, Donna
Taylor, Kenny

Temperino, Roger
Tellez, Alice
Terry, Paul
Teske, Patricia
Thain, Phyllis

Thompson, Donnarae
Thornburg, Josephine
Thornburgh, Bill
Tidey, Art Ellis
Tokeshi, Rose

Toscan, Lupe
Toy, Rose
Toya, George
Tsukeda, Shigeko
Twitchell, June

Urquidez, Margarita
Uyemore, Roy
Van Arseall, Barbara
Van-Banschoten, Pete
Van-Cleave, Gene

Varner, Georgia
Visser, Norman
Voss, Virginia
Wagner, Mary
Walker, Charlotta

Walker, John
Walters, Pat
Wantz, Ruth
Ward, William
Warne Charles

Warshburn, Hugh
Watson, Betty
Watson, Fred K.
Watson, Valerie
Wattles, Darwin

Watts, Darlene
Weese, Calvin K.
Weideman, Inga
Weigl, Dolores
Weil, Karen

Weinstein, Jerry
Weiss, Paul
Welch, Kathryn
Wendt, David
Wenger, Marion

White, Forrest
Whitehead, James Blake
Weigand, Richard
Wiems, Margaret
Wilhite, William

Wilke, Richard
Williams, Jane
Williams, Patsy
Wilson, Duke
Wilson, Jacqueline

Wood, Floyd
Woodward, Marcia
Woodward, Margaret
Wollman, Frances
Woolard, Douglas

Worchester, Bill
Wright, Bill
Wulliger, Richard
Yontz, Joe
Zupke, Charlene

B10 CLASS

Allen, Eleanor
Atmur, Sally
Baba, Jimmy
Bacon, Barbara Jean
Bardwell, Patricia

Bonner, Nan Elizabeth
Boothby, Roger
Bowen, Richard
Bradley, Mary Jane
Branch, Charles

Bretthauer, Mary
Bright, Joan
Burns, Hubert
Burns, William
Butress, Shirley

Cameron, Margaret
Cardenas, Raymond
Cayocca, Joy Lee
Clausen, Andrea
Cole, Harry Edward

Cooper, Ann
Corona, Joe
Cox, Jack
Coyle, Connie
Crane, Barbara Ruth

Crawford, Beverly
Cruz, Bob
Darling, Daniel
Davis, Phyllis
DeWitt, Harold

Dominguez, Pedro
Donoho, Donald
Dorame, Valentine
Douglas, Mary Diane
Draeger, Robert

Driehaus, Donald
Durham, Frank
Dye, James
Easley, Barbara
Ellis, Connie

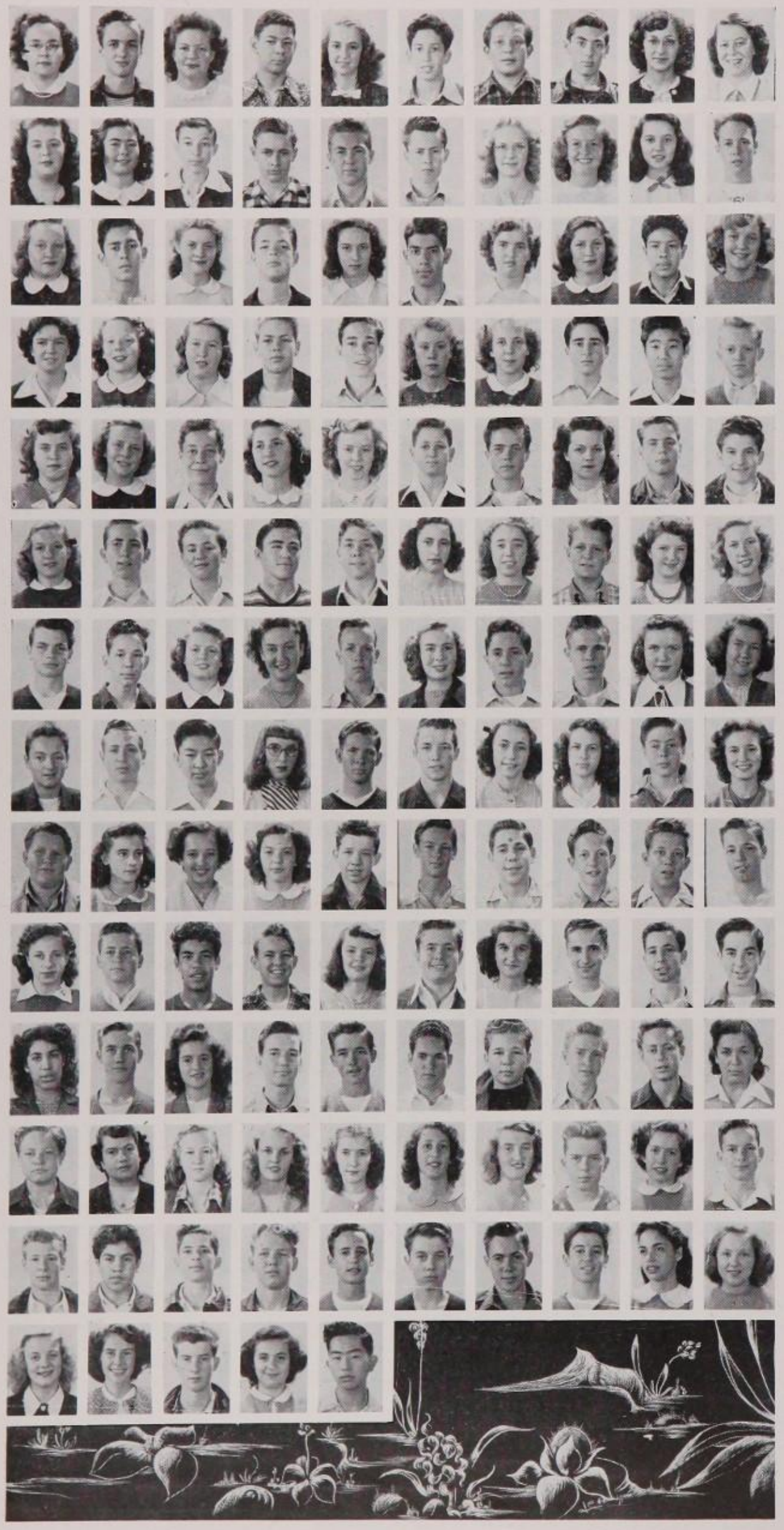

Ellis, Frances Diane
Elwood, Richard
Erskine, Mary
Falken, Eric
Fields, Barbara

Fichman, Marshal
Fischer, Bernard David
Fisher, Ivor
Franco, Lucille
Frazee, Barbara

Frost, Dorothy Evelyn
Fuller, Joyce
Gaal, Ernest
Gallamre, Howard
Gamble, Dick

Gast, Harry
Gentry, Louise
Gioga, Gloria
Gordon, Jane
Gottfredson, Kent

Grabast, Patricia Ann
Gutierrez, Donald
Hand, Judith Hale
Harris, Peter
Hartman, Marney Jean

Hatton, Donald
Heimberger, Joyce
Hendrix, Melba Jeanne
Herrera, Daniel
Hervey, Ann

Hey, Phyllis
Higgins, Ann
Hindman, Margery
Hook, James
Hooper, Lloyd

Hyatt, Barbara
Irving, Marilyn Darina
Isaacs, Hart, Jr.
Ito, Roy
Johnston, Bill

Jones, Edythe Louise
Kasold, Audrey Carol
Kavanau, Earl
Keeler, Evelyn
Kerley, Virginia

King, John
Kissig, Bob
Knapp, Leita
Knight, Lawrence
Le Babera, Marion

Lennox, Mary Jo
Leishman, Jerry
Lester, Charles
Linz, Philip Eugene
Lynch, Lewis

Lynton, Jacqueline
MacWhirter, Diane
MacGillivray, Donald
Martin, Patricia
Matthews, Sandra Anne

McCall, Ralph
Merifield, Paul
Merryman, Maribelle
Meyerson, Marilyn
Middleton, John

Milham, Mary Jo
Miller, Lawrence
Monroe, Delbert
Morgan, Nancy
Mulcahy, Sharon

Muldrew, Richard
Munro, Merlin
Muramatsu, James
Napier, Jennie
Neff, Donald

Newhouse, Bob
Oliphant, Margaret
Oliva, Myra
Orkand, Richard
Otis, Diane

Owens, Robert
Page, Joanne
Parmenter, Sue Anne
Pelascini, Angeles
Pendley, Russell

Petty, John
Polin, Leslie
Preston, Ward
Pruitt, Jim
Quartucy, John Robert

Ranum, LaVonne Estelle
Raus, Dan
Redondo, Ysidro
Renhult, Robert
Resler, Eleanor Diane

Richards, Eugene
Robinson, Mary Carol
Rose, Jary
Rosenwald, Robert
Ruddy, Tom

Sanez, Raquel
Schad, Robert
Sheff, Marcella Irene
Shuken, Jay
Singleton, Dale

Smelser, Marshall
Smith, Dale
Smith, Hayden
Smith, Jack
Somo, Theresa

Squire, Richard
Steinore, Norma
Steiskal, Marlene
Stevenson, Mary Ann
Stewart, Sarah Jane

Strauss, Sandra
Strong, Pat
Sweeney, Charles
Sweeney, Dorothy
Talbert, Bruce

Tattersfield, Ernest
Taverez, Canderlario
Thorner, Thomas
Tinglof, Birger
Tucker, John

Turner, Charles
Van Duzer, Richard
Van Rossem, Jack
Ward, Joan
Warford, Helen

Weber, Terry
Weir, Wanda
Willis, Ted
Wolpin, Gloria
Yamada, Ernest

NEW STUDENTS

Bloomfield, Alan
Bradbury, Beverlee
Bretter, Robert
Catalogne, Gabriel
Danielson, Jimmy
Fife, Diane
Garlinger, Jack
Greene, Margy
Greene, Nancy
Grmolyes, Andy

Guynn, Bob
Halsima, Bill
Halstead, Jack
DeWitt, Bob
Ingraham, John
Jones, Marilyn
Josepho, Roy
Kissane, Elizabeth
Klammer, Arlene
Martin, Pat

Mathews, Evelyn
Nethercutt, Nancy Jeane
Recor, Wilfred
Schroder, Juanita
Shanin, Michael
Stewart, Bill
Stickney, Margaret
Sutherland, Ken
Thompson, Mary
Trump, Dick

Turner, Kay
Watson, Carol Lee
Weisiger, Janet

RED CROSS REPRESENTATIVES

Joan Pomeroy, Nancy Robinson, Barbara Taylor, Miss Caravacci

MELEDONIANS

The Meledonians are organized for the purpose of encouraging and rewarding high scholastic achievement. Following their motto. "Scholarship for Service", the Meledonians have instigated an extensive program for tutoring in all academic subjects. Four semesters' membership in the Meledonian Society is the prerequisite for becoming a Sealbearer upon graduation. Mrs. Hoffleit and Mr. Henley are the sponsors.

Allenburg, J. Anderson, J. Anderson, M. Andrews, E. Bader, L. Banberger, G. Barclay, F. Basten, P. Bayer, R. Beresford, B. Biller, B. Bohem, J. Bond, M. illon, M. Braun, A. Briegleb, B. Brown, J. Brown, N. Brown, N. Bunker, N. Burns, L. Burrill, S. Christ, B. Cornyn, L. Coulter, J. Cron, J. Davies, J. Davies, Dawson, B. Deguchi, P. Dempster, J. Devlin, D. Dixon, D. Donley, P. Douce, E. Driehaus, J. Dunbar, A. Ebeling. I. Fialkoff, W. Fishburn, J. Fishman, L. tcher, D. Fork, Y. Freeman, J. Freulich, M. Gairdner, J. Ganz, L. Garver, R. Garver, A. Gillenwaters, M. Gonzales, J. Gooch, F. Graham, M. Gratz, C. Griffin, Haigh, L. Haithcock, A. Hall, D. Hall, H. Haller, P. Harris, G. Haupt, G. Hayes, E. Henderson, J. Henry, D. Herbert, J. Hersham, C. Hewitt, M. Hewitt, K. es, M. Hines, W. Hollister, T. Holmes, S. Horn, J. Horfsman, J. Hoyt, J. Hughes, J. Hull, P. Huntsman-Trout, J. Irving, E. Jacobs, J. Johansen, D. Jordan, H. , C. Kaiden, D. Kejsar, M. Kejsar, M. Kellner, C. Keszler, D. Kirbach, E. Kodama, R. Kohner, B. Lawler, A. Lazier, J. Lieb, C. Leonard, J. Lewis, J. Lindley, D. dop, L. Luskin, R. Lushing, J. Marsden, B. Marsh, J. Martin, T. Martin, G. Martinsen, H. Matlow, A. Mayhew, M. McCarron, J. McCleary, S. McCracken, R. glin, D. Mishell, L. Morrisett, R. Moyer, J. Muratore, A. Nakahama, M. Neuberger, C. Nogle, N. Parker, G. Partin, M. Patton, E. Perry, R. Peters, V. Peter- , J. Phillips, A. Pierce, J. Pomeroy, S. Poston, F. Price, N. Price, G. Prosser, P. Pumphrey, M. Redman, B. Roberts, B. Ross, J. Rowley, M. Schaaf, B. Schaefer, Schaeffer, P. Schaub, J. Sheffield, C. Schekman, J. Schlosberg, D. Schmidt, B. Schneider, P. Scott, B. Shiffman, C. Shoff, W. Simon, D. Stewart, N. Stine, D. lor, R. Temperino, A. Thomas, G. Thomas, R. Tokeshi, R. Toy, S. Tsuyimura, M. Tucker, T. Ullman, L. Uyamore, P. Volder, M. Wagner, A. Wear, P. Welles, Wenger, G. Wherry, J. Wherry, E. Whitaker, D. White, C. Wikle, R. Woodward, W. Woodward, C. Zeniades, H. Yoshimoto, J. Young, M. Zuker.

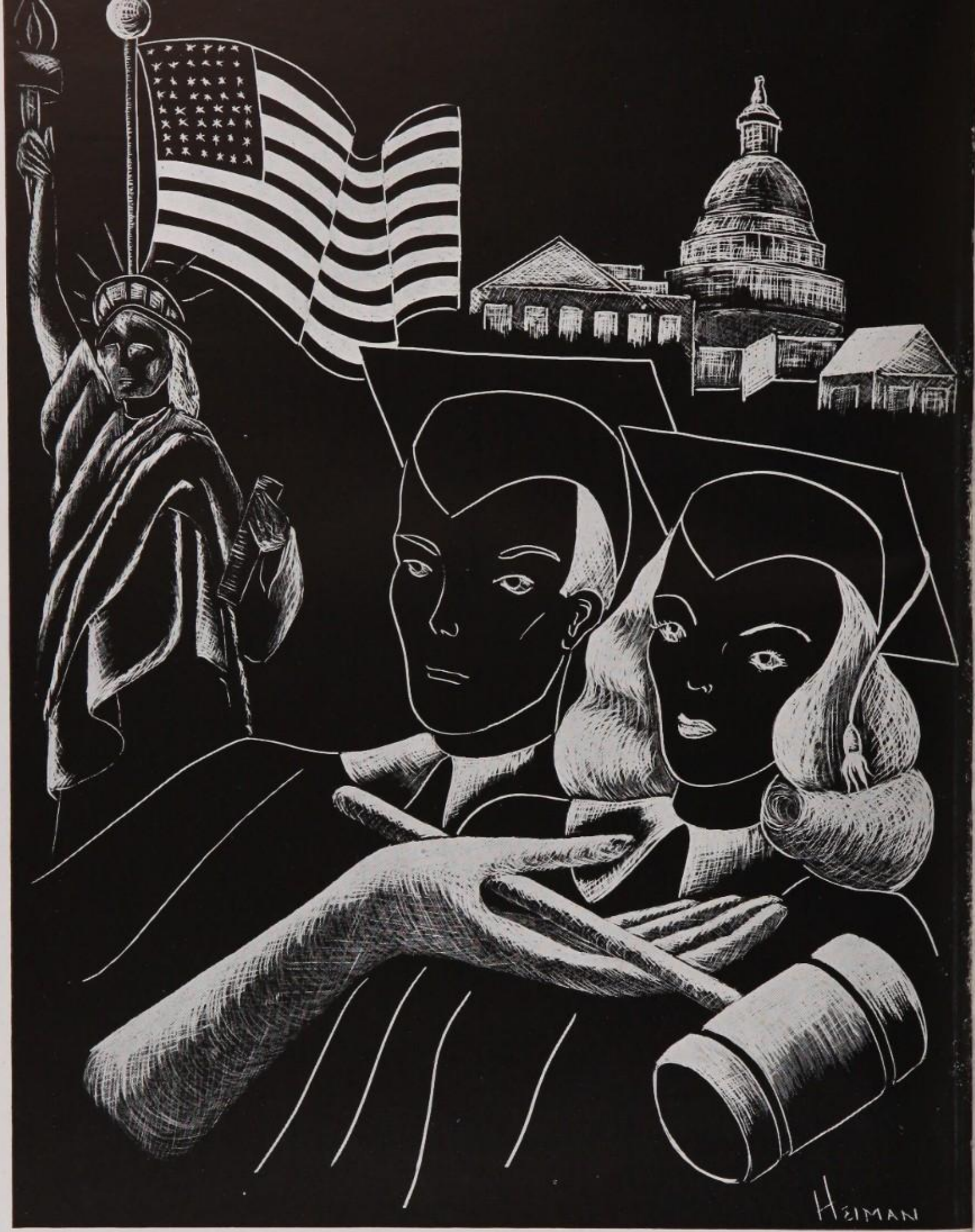
HEIMAN

Student Government

LEADERSHIP
ORGANIZATION
INITIATIVE
STABILITY

Fall Student Body President, Ellsworth Clark

Student

SPRING COMMISSIONERS

First row: Joyce Palmer, Gay Thomas, Jacque Phillips, June Rowley, Joan Leib
Second row: Pete Stone, Ken Shaw, Lee Coulter, Herb Heistand, Wayne Graves, Jim Harris, Roy Sickner, Don Hangen, Rodger Peterson

FALL COMMISSIONERS
First row: Jim Harris, Jackie Fischer, Janet Martin, Carol Leonard, Gladys Golds, Herb Heistand
Second row: Ellsworth Clark, Webb Coulter, Bill Palmer, Rodger Karrenbrock, Bill Bretthauer

Government

Student government is important at University High School. By holding office, many students become aware of the problems of government and each officer has a chance through his student leadership to see his ideas put into action. Unihi's divergent activities require leaders of the highest type and this year an exceptionally competent as well as popular group has directed student affairs.

The Student Body President and his cabinet have the greatest responsibility. Both capable and likeable fellows, Ellsworth Clark and Jim Harris led the Warriors in the fall and spring, respectively. Their greatest strength lay in their fine Boards of Commissioners. These groups directly supervised various student activities and made decisions in accordance with the opinions expressed by members of the Student Council who represent the homerooms. In this way every Warrior had a chance to play some part in seeing that all went well at University. Commissioners for both semesters included the following—Organizations: Jim Harris, Herb Hiestand; Boys' Welfare: Bill Palmer, Frank Bruner; Girls' Welfare: Janet Martin, Jacque Phillips; Public Relations: Herb Hiestand, Lee Coulter; Records: Carol Leonard, June Rowley; Ahtletics: Bill Bretthauer, Roy Sickner; Scholarship: Jackie Fischer, Joyce Palmer; Boys' Recreation: Webb Coulter, Wayne Graves; Girls' Recreation: Ann Elser, Gay Thomas; Publicity: Jack Dean, Kenny Shaw; Publications: Howard Pixley, Pete Stone; Safety: Rodger Peterson, Don Hangen; Student Employment; Gladys Colds, Rodger Peterson; Finance: Rodger Karrenbrock, Joan Lieb.

Spring Student Body President, Jim Harris

Left: Fall President, Jeanet Martin

FALL EXECUTIVE BOARD
Left to Right: Jacque Phillips, Mary Lou Kilsby, Janet Martin, Betsy Ross, Louise Burrill, Miss Darsie.

CENTER, LEFT: FALL BOARD OF HEARING
Georgeanne Wherry, Jacque Phillips; Chairman, Nancy Van Gorder; Carol Pumphrey
Missing: Suzanne Lazier, Margaret Heyler, Miss Darsie

Girls'

FALL CABINET
Joan Pomeroy, Jacque Phillips, Ilene Kaplan, Janet Palmer, Louise Burrill, Bobbe Solomon, Janet Martin, Gay Thomas, Virginia Peterson, Carlotta Jelm, Jane Buffington, Margaret Gairdner

One of the aims of the Girls' League, under the direction of the league officers and Miss Darsie, is uniting the girls for their mutual enjoyment and assistance. To provide for the ever increasing needs of the student body, the League has provided both junior and senior boards by means of which every girl may share in giving service to others. She may serve on the all important Board of Hearing, the newly created Honesty Board, on the Friendship, Hostess, Publicity, Design and Decoration, Floral Study, Suitable Dress, Literature or Red Cross boards. Among the diversified responsibilities of these boards are the orientation of new girls, serving at parties and teas, keeping the student body up to date on school events by means of a calendar in the main hall, taking care of special decorations and flower arrangements, featuring attractive displays of suitable dress in the show cases, reporting on the latest books, and working on Red Cross projects.

Introducing the honor system in attendance was one of the main activities of the Girls' League this year. The Board of Hearing, which was in charge of this important project, worked closely with the Boys' Board of Hearing. Together, they planned a campaign which acquainted students with the new system by which the student assumes responsibility for his own absence excuse.

The Girls' League also found time to take its unusually active part in Girls' Week. Girls from Uni ably represented us at other schools and Girls' Day proved a big event when girls took over the school administrative posts and teaching jobs.

SPRING CABINET
First row: Janice Gooch, Eleanore Jayne, Barbara Shiffman, Jacque Phillips, Louise Bamberger, Katherine Burruss
Second row: Ruth Johnson, Pat Volder, Janet Martin, Gay Thomas, Virginia Peterson, Carlotta Jelm, Jane Buffington, Margaret Gairdner
TOP, SPRING BOARD OF HEARING
Helen Joy, Vera Sherriffs, Jean Bledsoe, Janet Martin, Betsy Ross, Patsy Pumphrey

League

SPRING EXECUTIVE BOARD
Janet Martin, Pat Volder, Eleanore Jayne, Jacque Phillips.

Spring President, Jacque Phillips

Fall President, Bill Palmer

FALL EXECUTIVE BOARD
Frank Bruner, Bill Palmer, Jack Keating, Mr. Ramey

Boys' League

FALL BOARD OF HEARING
First row: Bill Palmer, Jack Keating
Second row: Frank Bruner, Webb Coulter, Jim MacKenzie
Missing: Bertram Lee, Jack Watson, Rodger Peterson, Alan Niems, Darrell Jordan

SAFETY COUNCIL
Jim Rose, Jack Moore, Sam Haver, Ray Wheeler, Chuck Nogle, Allen Niems, Brian Cochran, Don Hangen

SPRING EXECUTIVE BOARD
Art Stumpus, Frank Bruner, Dick Davis, Mr. Lloyd

SPRING BOARD OF HEARING
First row: Bill Bretthauer, Ronnie Garver, Frank Bruner, Mr. Lloyd, Allen Niems, Dick Davis
Second row: Artie Hamilton, Willis Chambers, Don Hangen, Art Stumpus, Roy Sickner

YELL LEADERS
Bill Stringfellow, Nathen Ellena, Wayne Graves, Chuck Griffen, Lee Wenzell

This year's Boys' League has participated in many projects for community betterment, service to the school and aid to individual students. Mr. Ramey and Mr. Lloyd, fall and spring Boys' Vice-Principals, devoted their time and abilities in planning a program which would carry these ideals to a successful end.

As presidents of the Boys' League, Bill Palmer and Frank Bruner planned the service projects, while Frank Bruner and Art Stumpus, Vice-presidents, were responsible for all the League assemblies. Secretary-treasurers, Jack Keating and Dick Davis, maintained the business records.

The Boys' Board of Hearing, a vital part of the League, includes eleven of the school's outstanding leaders. Its purpose is to maintain the high standards of conduct set by University and to generally encourage and strengthen citizenship. The members of this board include the officers of the Boys' League, Presidents o fthe Knights, Barons, Squires and Hi-Y Council; the Commissioner of Athletics, Safety and Boys' Recreation, and the ranking officer in the R.O.T.C. Responsibilities of this board include warnings and advice to wayward students and sentences which may result in exclusion from student activities or periods of probation. This year the Board of Hearing organized the system of traveling to athletic events by caravans. In this program the Barons policed the highways and traffic centers and guided traffic in a manner which proved both safe and fast.

The activities of the Safety Council, which also ai ds in game transportation problems, includes auto registration, parking patrol, fire drills and campus safety checks. Both Board and Council receive the support of the service groups in carrying out their essential duties in University High School's student government.

Spring President, Frank Bruner

MAWANDA
TRI-Y
CSF
JAN

Clubs

UNITY
SERVICE
IDEALISM
COMRADESHIP

BARONS

The Barons, an honor group that was organized a year ago under the direction of Mr. Crawshaw, started their successful service record by supervising the clean-campus drive. Of equal value has been their close cooperation with the Safety Council enroute to and from football games.

BARONS

1st row: Shaw, Cunningham, Moore, Niems, Brown, Shore, Nogle
2nd row: Shepherd, Porter, Marvin, Cardens, Cochran, Hangen, Bowyer
3rd row: Peacock, Vaughn, Davis, Hudson, Coulter, Malouf, Wohlwend, Gratz, Mr. Crawshaw
4th row: Younkin, Martin, Shumles, Garver, Hiestand, Erskine, McCleary, Kirbach

Clubs

KNIGHTS

This senior boys honorary club is composed of Warriors chosen for their leadership, scholarship, and sportsmanship. Their service and conduct sets a standard for the league. The group is sponsored by Mr. Combs.

KNIGHTS

1st row: Buck, Pilmer, Stumpus, Tomikawa, Davis
2nd row: Keating, Dean, Bretthauer, Morrison, Ontiveros
3rd row: Stringfellow, Otis, Menge, Watson, Pierson
4th row: Chambers, Harris, Mr. Combs, Van Dyke

SQUIRES

This 11th grade boy's student government group guided by Mr. Rifenbark, is selected for outstanding citizenship, scholarship, and sportsmanship. Their duties include the maintenance of order in the halls and at all sports activities.

SQUIRES

1st row: Neil, Davis, Schnaider, Hamilton, West, Schad Pettit
2nd row: Moon, Reynolds, Fouts, Ohl, Smith, Walthawl, Yamaguchi
3rd row: Holland, Salle, Tatrick, Glass, Neff, Hamoly

MAWANDAS

Members of this most important honorary girls' club represent the Warriar maids who rank highest in achievement. Carefully selected for their service, culture, and leadership, this upper division group maintains an active program under the sponsorship of Mrs. Harrison.

MAWANDAS

1st row: Jelm, Leonard, Pumphrey C., Lazier, Rowley, Burrill, Ross, Gooch, Fletcher
2nd row: Phillips, Heyler, Wherry, Kaplan, Solomon, Bledsoe
3rd row: Joy, Brinkman, Carpenter, Somers, Elser, Volder

TRI-Y COUNCIL

The Tri-Y council includes representatives from each Tri-Y club and meets regularly to coordinate Tri-Y affairs and to promote the standard set by the Young Women's Christian Association. Mrs. Jarvis leads the girls' activities at University.

TRI-Y COUNCIL

1st row: Ross, Bouillon
2nd row: Carpenter, Gairdner, Joy, Volder
3rd row: Miss Seminario, Jarvis, Palmer
4th row: Dunn, Hall D., McCracken S., Ishida, McCracken M., Hall A., Shiffman
5th row: Wenger, Darragh

HI-Y COUNCIL

The Hi-Y Council includes representatives of each Hi-Y club. It is sponsored by the Young Men's Christian Association, and at University by Mr. Lloyd. Meeting twice each month to further the character building program, the Council has played a powerful part in maintaining community standards.

HI-Y COUNCIL

1st row: Harris, Chambers, Davis, Keating, Cunningham, Otis
2nd row: Hammond, Porter, Coulter, Hiestand, Niems, Shaw

WORLD FRIENDSHIP

The World Friendship Club has been revived at University High to further world understanding and peace. It is a chapter of the well known city-wide organization.

1st row: White, Stewart, Huntsman-Trout, Luskin, Fishburn
2nd row: Davies, Sully, Parker, May, Pumphrey, Kaplan, Hollister

Clubs

NATURALIST

New to the Reservation this year is the Naturalists Club, sponsored by Mr. Herbst. Field trips and the study of films have occupied the semester's time; future plans include the establishment of a Natural Science Museum.

NATURALISTS
1st row: Basten, Fork, Peters, Haller
2nd row: Schafer, Marsh, DeSilva, Frazee
3rd row: Lavine, Sheffield, Anderson, Mr. Herbst, McCleary, Repath

S.P.Q.R.

The S.P.Q.R. Club is an active part of the language department at Unihi. Membership is open to all students of Latin, with club business conducted in a manner reminiscent of Roman days. Miss Tubbs and Mrs. Hoffleit sponsor the group.

S.P.Q.R.
1st row: Shoenber, Dempster, Braun, Pease, Schoff, Griffin, Jacobs, Bohem, Johnson, Lawler, Pierce
2nd row: Schaaf, Anderson, Harvey, Johnston, Parker, Boyer, Pumphrey, Peterson, Hewitt, Fialkoff, Nogle
3rd row: Wohlwend, Allenberg, Wherry, Martin, Berman, Gonzalez, Wallin, Schaaf, Thomas, Hewitt
4th row: Mishell, Atherton, Rose, Moore, West, Moyer, Fishburn, Davies.

CHRISTIAN WARRIORS

Members of University's Bible Study Club meet regularly during the noon hours for discussions and lectures by guest speakers. The Christian Warriors are sponsored by Miss Betty Stevens.

CHRISTIAN WARRIORS

1st row: Walker, Johnson, Hardey.
2nd row: Wallin, Tollefson, Conklin, Douglas, Endicott
3rd row: Rose, Moore, Brisco, Miss Stevens

AVACS

Newly organized this year, the Avacs fill a definite need in the growing use of audio-visual aids at University. They are available to project moving pictures and to supervise the lighting and public address system at school functions. Mr. Harmon sponsors and trains the members.

AVACS

1st row: Arnold, Shabero, Jacobs, Louchheim, Griffin, DeSilva, Payne, Hertel, Jones
2nd row: Olfee, Lelande, Chenoweth, Kautz, White, Dunham, Klyce, Jackson
3rd row: Wilke, Dickson, Pumphrey, Mr. Harmon, Parker, Douce

BROADCASTERS

The Broadcasters are dedicated to the development of the individual's self-expression and to keeping the Student Body well informed on school events. Mrs. Salmon is coach and sponsor.

BROADCASTERS

1st row: Wilke, Schlosberg, Robinson, Bruner, Gonzales, Berman, Kaderli, Moys, Briggs, Wherry
2nd row: Young, Moore, Hammond, Buck, Graves, Hudson, Perrin, Younkin, Boone, Miles
3rd row: Pomeroy, Barrie, Gibson, Stumpus, Davis, Pixley, Martinez, Serrano, Schmitz, Mrs. Salmon
4th row: Peterson, Peters, Baker, Riffe, Hartunian, Weins, Llewellyn, Danson, Brown, B. Fisher
5th row: Baker, Harris, Jacobson, Kramer, Glass, Hamilton, Collingwood, Cole, Brown, McMahon

TETSUO T

Sports

STRENGTH
ENDURANCE
TEAMWORK
HONOR

Above: Louie Ruiz, Center
Above, right: Darrell Jordan, Roy Sickner, Guards
Right: Ellsworth Clark, Russ Childs, Tackles

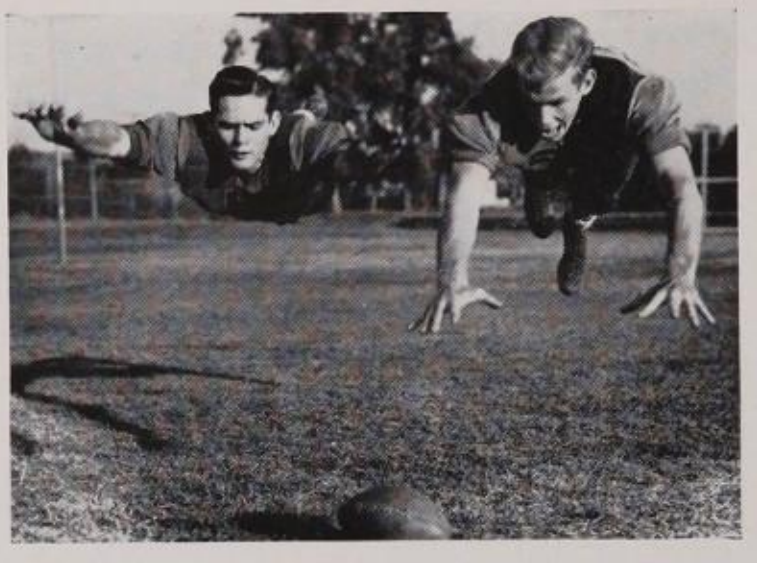

Football

VARSITY SQUAD

First row: Wilke, Neil, McCutchin, Jenks, Preising, Llewellyn, Seltzer, Adams, Chambers, Pierson, Hamilton, Williamson, Rochelle, Marrin, Andrews, Mgr.

Second row: Woods, Warren, Mgr.; O'Ninteman, Martin, Coulter, Atherton, Shacklett, Ruiz, Childs, Tomikawa, Cardenas, Malouf, Mackenzie, Clark, Stringfellow, Betz, Mirande, Mgr.

Third row: Ontiveros, Friend, Elliot, Oakley, Meal, Sawyers, Scott, Starrett, Shetler, Alvick, Harker, Richardson, Adams, Wright, Adelson, Van Doren

Fourth row: Estrada, Matsukas, Mgr.; Lindop, Jordan, Sickner, Menge, Dennis, Booth, Hartunian, Wedemeyer, Ellena, Escobar, Lassos, Saito

Merv Adelson, Fullback

Ed Ontiveros, Halfback

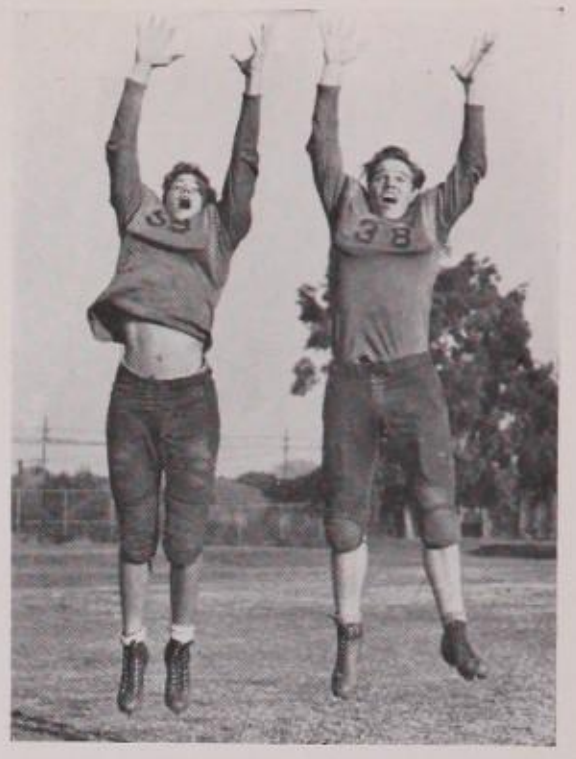

Lassos Attempts Conversion at Venice.

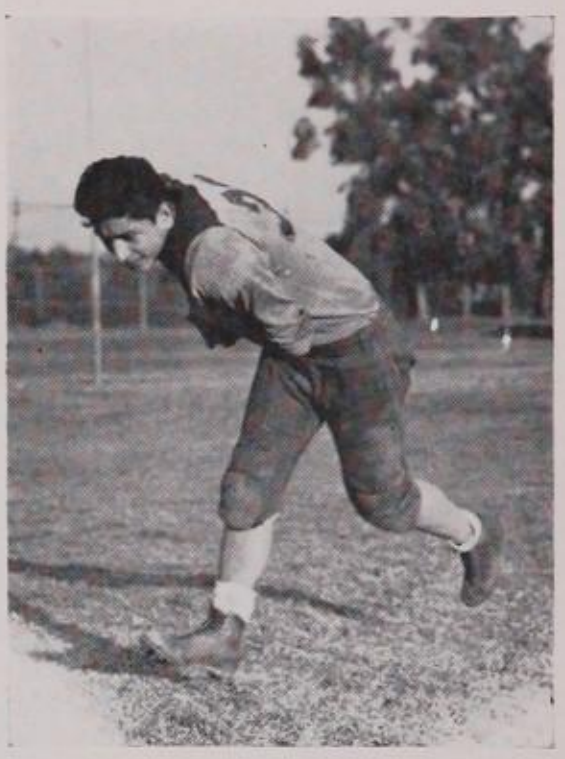

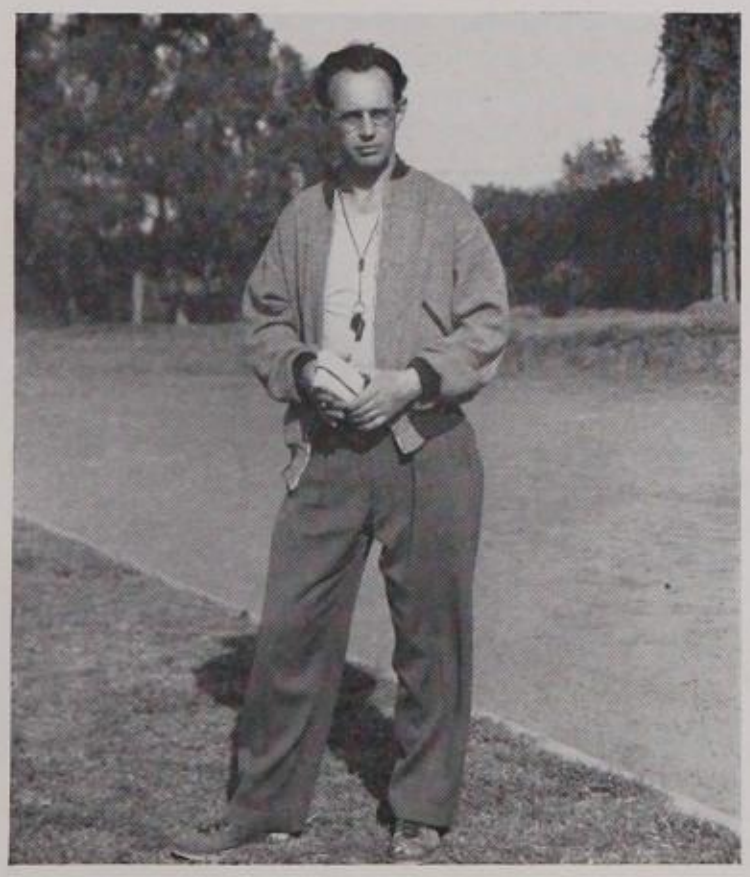

Tom Wilcox, Varsity Coach

Above: Jim Mackenzie, Bill Stringfellow, Ends
Center: Peter Escobar, Halfback
Below: Nathan Ellena, Quarterback

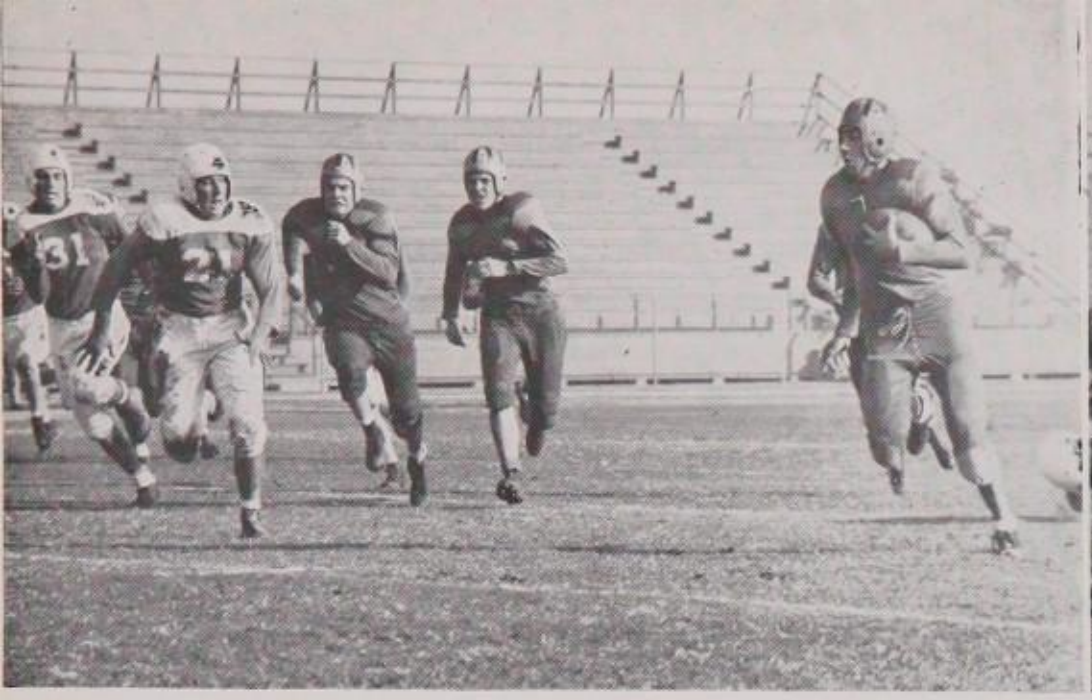

Ontiveros Cuts Loose Against the Yanks.

Stringfellow Stops a High One — Hamilton Game.

FOOTBALL

University 25, Hamilton 15

Opening the fight for the '46 Western League pennant, the University Varsity trampled the Hamilton Yankees to the tune of 25-15. A ten-yard touchdown slice by Merv Adelson climaxed a thrilling drive which included 20- and 16-yard runs by Ed Ontiveros, a pass with two laterals, and three straight first downs. Receiving a pass flipped by Nate Ellena, Tom Elliot outdistanced the Yank secondary 77 yards for another goal, and after Hamilton had nabbed a safety, the half ended 12-2, Indians ahead. The remaining two touchdowns were the results of the combined talents of Adelson, Stringfellow and McKenzie in the last half.

University 0, Fairfax 13

For two years the Lion Varsity has played havoc with Uni's pennant chances, and once again a hardhitting Fairfax eleven pushed the out-classed Warriors around. The Braves were definitely in a slump as their improvement in following games proved. The first score came just before the fourth quarter when Lion Marvin Bubin skirted end for 24 yards and the touchdown. Schechtal made the last six points on a center buck.

University 24, Hollywood 0

Snapping back from the trouncing at the hands of Fairfax, Uni's Warriors thoroughly outplayed the bewildered Hollywood eleven. Ed Ontiveros, again proving that he is worthy of All-League-honors, scored three touchdowns, while Pete Escobar accounted for the remaining tally. High-lights of the game in which Uni's offense and defense functioned perfectly, were the brilliant 65 yard run by Ed Ontiveros, the pass from Ellena to Menge, who lateralled to Hamilton, Pete Escobar's drive through left guard, and the outsprinting of the entire Sheik backfield.

University 6, Venice 7

This game unveiled an inspired Redskin eleven who battled the Venice Gondoliers evenly up to the last minute of play. The first half was a see-saw affair. However, a spot pass from Cardenas to Ontiveros who streaked down the side lines to score, gave Uni the edge. In the second half Venice lost a near-score when Tolman narrowly missed a long pass thrown by quarterback O'Connor. Later, with two minutes of play, the O'Connor to Tolman combination clicked, and Venice moved ahead when Tolman kicked a successful conversion. However, with Roy Sickner and Jerry Adams as standouts, the Redskin line played a determined game.

University 6, Dorsey 6

Displaying power and grit that is seldom seen on high school gridirons, University's Braves captured a 6-6 tie with the heavily favored Dons. The Indians began their fight when Jim McKenzie smashed through all interference to block a kick and set up our lone tally. Completely overcoming the Dons, was the powerful overhead attack by Cardenas, Ontiveros, powerful Kiyoshi Tomikawa, and Merv Adelson. The tie threw the mighty Dorsey eleven into a probable tie for the league title, and gave the Warriors a spectacular finish to what had been a hot and cold season.

Jayne Gaining Ground—Uni Bees vs. Venice.

Bee

BEE SQUAD

First row: Levine, Hurford, Davis, Kirbach, Detriech, Clark, Bruner, Wheller, Gratz, Malmer, Lapadakis, Francis, Wisdom, Evans, Lucero

Second row: Enochs, McCready, Neff, Giacomi, Ohl, Bain, Glass, Bowyer, Thornburg, Anderson, Jayne, Hollingsworth, Wilke, Butler, Hansen

Third row: Walker, Kono, Hudson, Smith, Maybry, Moon, Castanada, Drum, Bates, Clark, Stevens, Epling, Wilson, Clark

The fighting Bees opened the '46 football season with two returning lettermen and a host of potential ball carriers. Coach Joe Hesslein started the Uni aggregation into action against San Fernando and Canoga Park. These games uncovered a strong backfield combination with Allen Jayne, Ronny Clark, Mitchel Gratz and Dick Drum, and a fighting line which had Dave Kirbach and Ray Wheeler ends, Bob Mabry and Sam Levine guards, Bob Wilke and Irwin Moon tackles, and center Frank Bruner.

University 12, Hamilton 13

Losing for the first time in nine league games, the Warrior Bees began the season in a thrilling 13-12 contest. Ronny Clark scored Uni's two touchdowns which were set up by Willie Lucero and Mitchell Gratz.

University 14, Fairfax 0

Getting back into winning ways in their second league game, the Bees rolled over hapless Fairfax to the tune of 14-0. Highlights included an 85-yard run by Allen Jayne, and a pass-lateral combination with Mark Hurford scoring.

University 14, Venice 7

In this struggle, the Bees smothered the Venice Gondoliers by a score of 14-7. First, center Frank Bruner captured a pass and sprinted 50 yards to paydirt; following this was an unsustained drive by Allen Jayne, Dick Bowyer and Mark Hurford, with Bud Wisdom scoring, and Dick Bowyer converting.

University 0, Hollywood 24

Once again biting the dust, the Warrior Midgets were defeated on Uni's own field. Sheik Hathaway set up the first Hollywood touchdown, and from there the cards simply fell the wrong way. Ronny Clark, Arnold Stevens and Mark Hurford, however, played an outstanding game.

University 0, Dorsey 19

Firmly stopping the University Bees, the Dorsey Dons won the final game of the season, although Dick Drum exhibited a brilliant passing attack, completing 8 of 11 passes, and Willie Lucero shone by averaging 3.14 yards per try.

Coach Joe Hesslein

Warriors Stop Venice Bees.

Stewart Tries for Rebound

Coach Jerry Marvin

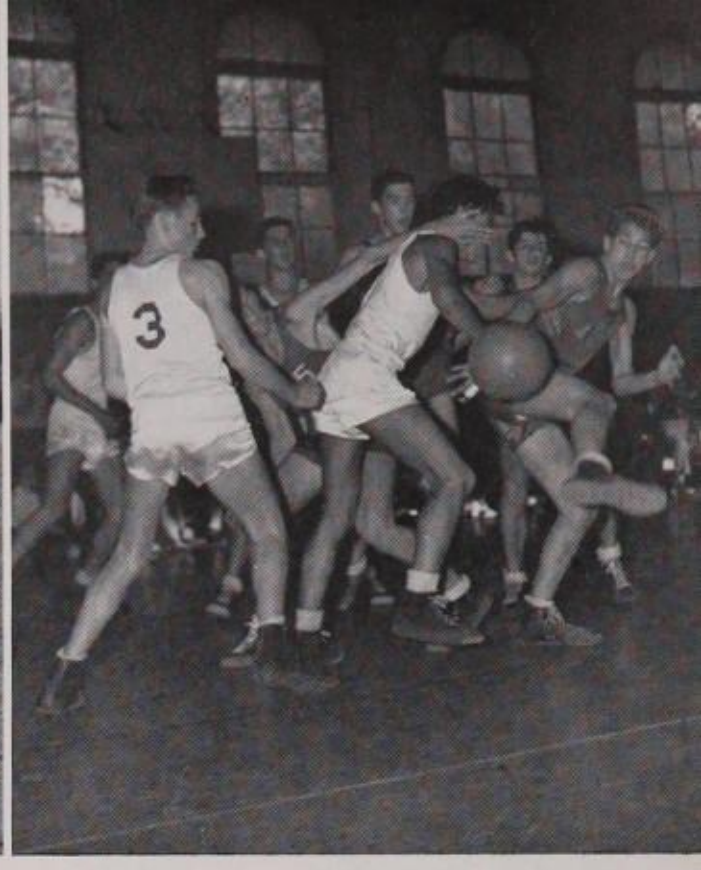

Free Ball—Bee Game

Basketball

VARSITY SQUAD

First row: Simmons, Marvin, Stewart, Porter, Otis
Second row: Janda, Moore, Davis, Dean, Riffe, Pilmer

University 30, Hamilton 29 **University 34, Hamilton 38**

In the first game of the season, Unihi's basketball team came through with inspired fighting spirit by downing the much favored Yanks by one point. The Warriors kept the lead all the way but gave the casaba fans some real excitement in the closing minutes of the game. The second tilt was a real heartbreaker as Hami overcame a ten-point lead in the third quarter with a barrage of buckets totaling 21 points.

University 30, Fairfax 37 **University 45, Fairfax 33**

The first tilt with the all city champions showed Fairfax playing true to form by holding the lead throughout the first game. The Warriors made a good showing, but couldn't compete with the fast breaking Colonials. However, in the second game, the Indian casabamen ran the Colonials all over the floor. Every man played a skilled game and all were on their toes till the closing minutes of the game, winning by a margin of 12 points.

University 28, Hollywood 24 **University 27, Hollywood 31**

The favored Hollywood cagers received quite an upset in their first game with Uni as the Warriors handed them their first defeat. The Indians played a brilliant defensive game, holding the Sheiks to 15 points until the second team went in. In the second tilt, Hollywood redshirts took the advantage, coming from behind at the half to win a decisive game.

University 27, Venice 21 **University 36, Venice 36**

Unihi's first game with Venice was badly played by the local casaba-men. However, they outclassed the Gondoliers managed to keep the lead and rack up a league game. After a disheartening first half in which Venice chalked up a 10-point lead, the boys from Texas and Westgate came back in spirited form to register 14 points and gain the victory.

University 52, Dorsey 36 **University 38, Dorsey 25**

The Unihi Warriors held high score throughout this contest with Dorsey and showed easily that they were the better team. The reservationists controlled the ball nicely in their first game but the second tilt was played even more deftly as the Warriors finished the season in fine form with a total of 7 wins and 3 losses.

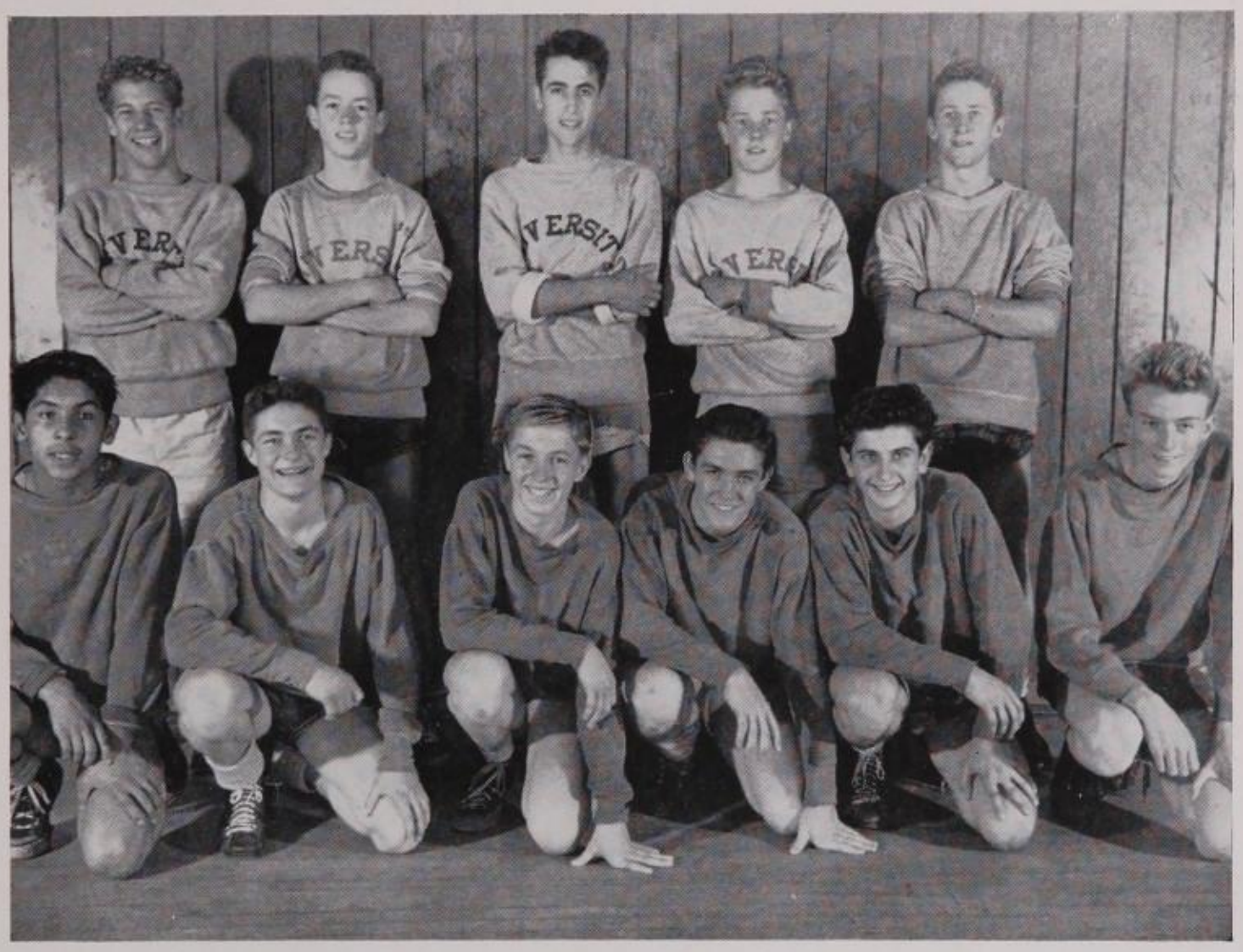

BEE SQUAD
First row: Wenzel, Vaughn, Erskine, Cockran, Holland
Second row: Heistand, Sutton, Salle, Hasmer, Hammond

Below: Frank Janda, Forward
Don Stewart, Guard

Dick Pilmer, Guard

Terry Simmons, Forward

David Moore, Center

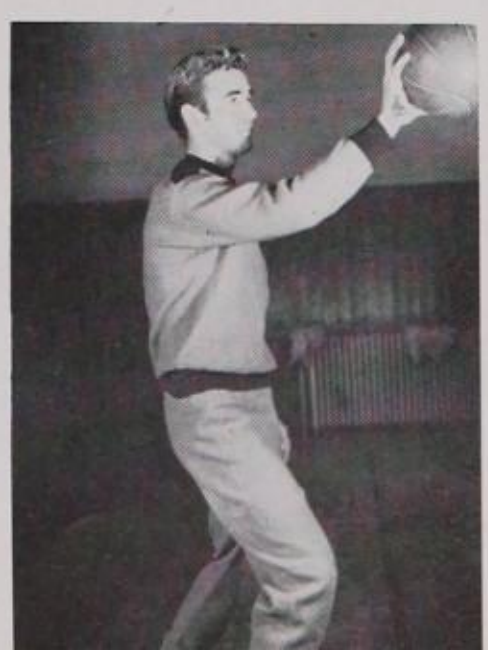

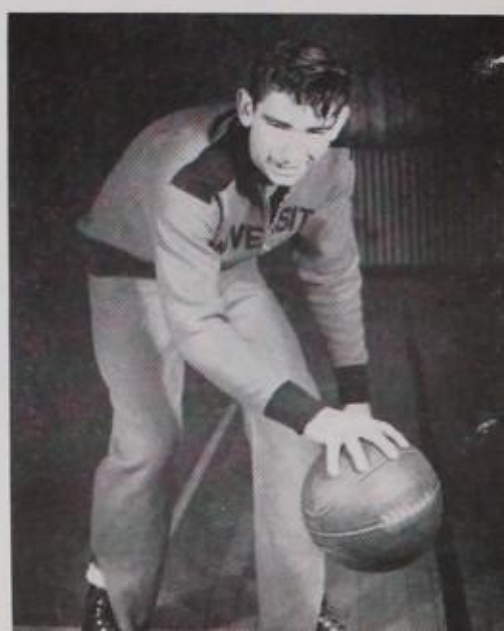

VARSITY SQUAD

First row: Adelson, Zieder, Shumway, Marvin, Tomikawa, Stumpus, Adams, Clark
Second row: Robin, Mgr., Shaffer, West, Ontiveros, Swartz, Carr, Stewart, Blanchard, Morris

Baseball

JUNIOR VARSITY

First row: Huegin, Ball, Kirbach, Davis, Mohlrin
Second row: McCready, Mgr., Estrada, Garver, Hall, Erskin, Salle

Stewart Steals Home.

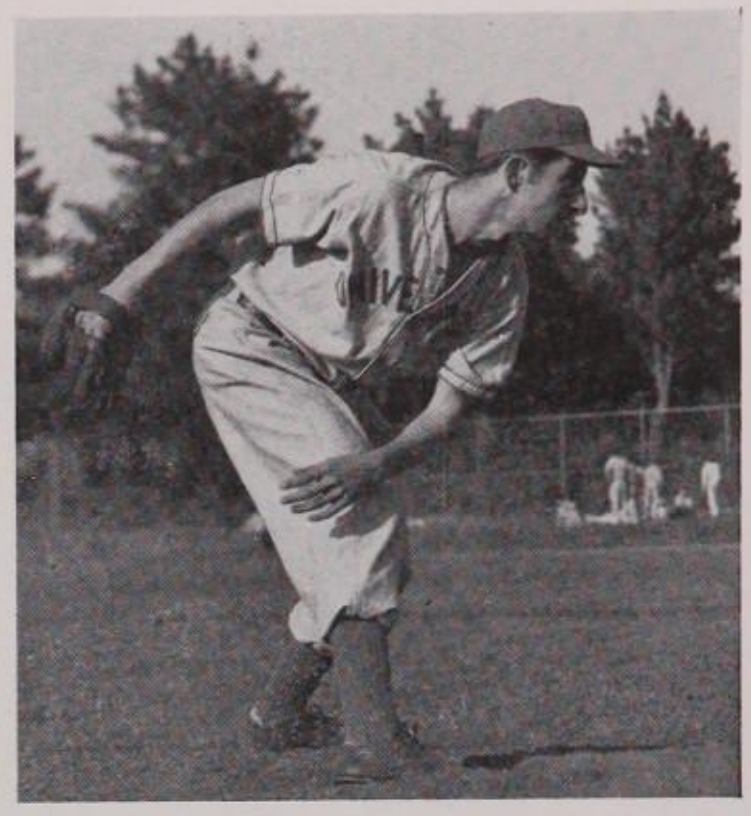

Swartz Winding Up

University High's 1947 outlook on baseball was brighter than usual, at the time of this writing.

Coach Jerry Marvin of the varsity nine was blessed with six returning lettermen, four of whom were gunning for their third stripe in the diamond sport. Merv Adelson, able catcher for the past two seasons, Sherwin Swartz, rated one of the top twirlers in the city, Don Stewart, one of the brightest prospects ever to grace the Reservation, and Eddie Ontiveros, fleet-footed outfielder, are the quartet of three year monogram winners. The remaining two sweatermen were Kiyoshi Tomikawa, and Bob Zeider, who cavorted at the and flyhawk positions respectively. Dave Blanchard, crackerjack first basemen, Jerry Adams, up and coming third sacker, and Wayne West, alert rightfielder, round out the first nine.

Like their varsity brothers, the Jayvees, under the coaching of Joe Hesslein, had a pretty good nucleous for '47. David Kirbach, Doug Huegin, Ronnie Garver, and Amador Estrada were the standouts during the early season play.

For the first time a tenth grade team was started at Uni this year and was mentored by Coach Hesslein.

TENTH GRADE BASEBALL SQUAD

First row: Hansen, Miller Hosmer, Gragg, Kelly, Alexander, Ito, Steutzel
Second row: Cardenas, Collings, Mather, Singleton, Okibashi, Hopper, Miller, Haton, Dey, Mgr.

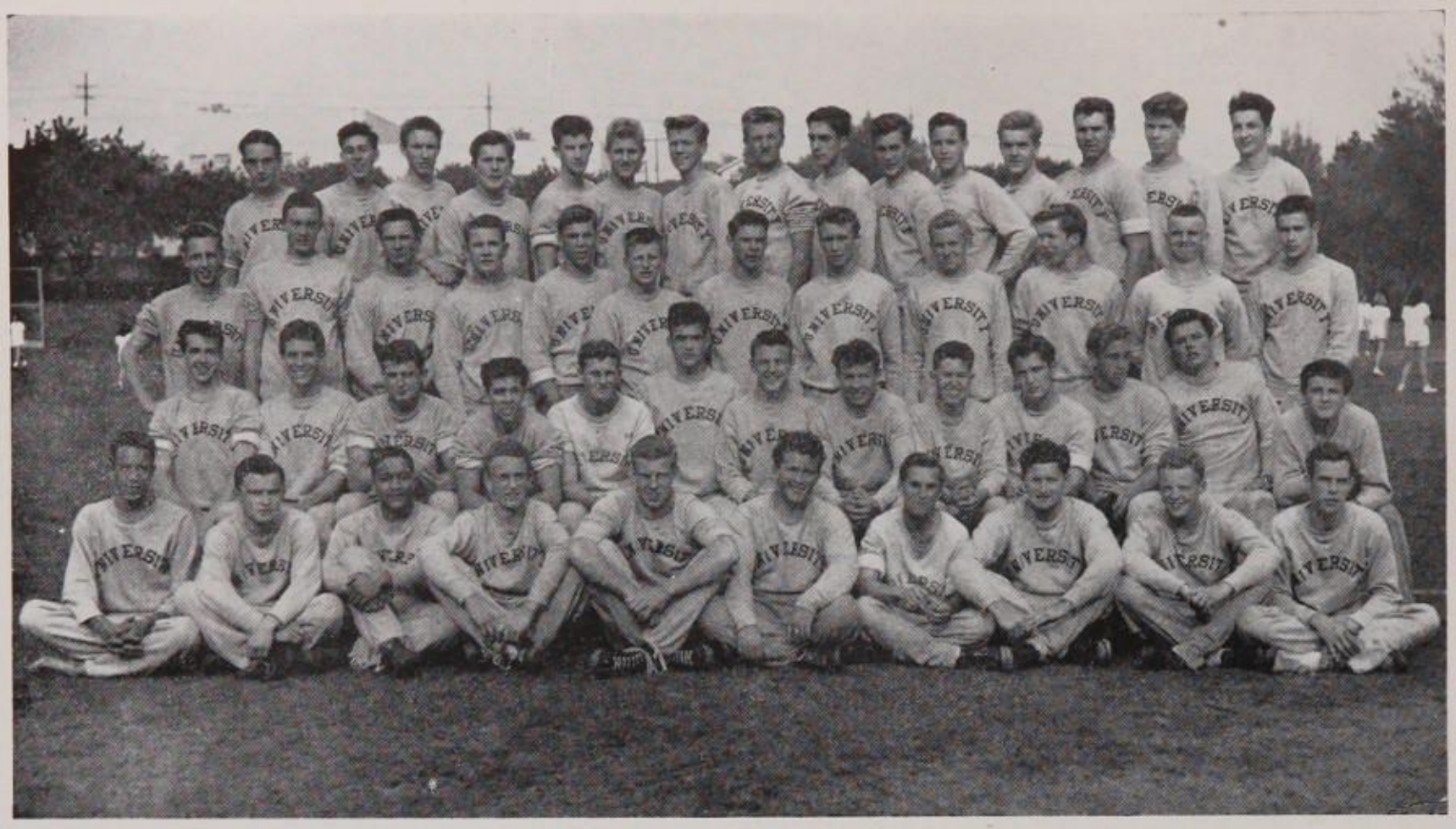

VARSITY SQUAD

First row: Menge, Kramer, Hamilton, Hangen, Childs, Pierson, Chambers, Llewellyn, Shaw, Morrison
Second row: Bretthauer, Buck, Kenmore, Van Dyke, Creager, Crumley, Bruner, Dennis, Kaderli, Booth, Moore, Quine, Betts.
Third row: Christ, Oakley, Elliott, Minteman, Wilke, D. Williamson, Wilke, Jayne, Wilkinson, Brown, Deach, Bacon
Fourth row: Koster, Atralonge, Dean, Richards, Willis, Chappell, Porter, Hance, Kendall, Van Duzer, Ganz, McCutchon, Wedemeyer, Millington, Reyes

Track

Warrior Sprint Power—Buck, Jayne, Elliott

University Distance Spikesters—Kendall, Ganz, Bruner, Hangen

The 1946 track season once again produced a championship league team, bringing the record to twenty-six straight dual meet victories, plus six league final wins and one all-city title.

With this unusual and certainly unique record behind them, the 1947 spike aggregation looks forward to another successful season. However, at press time, it is not known whether or not the Warrior track record has been upheld. This enviable record is by no means a result of accident or from lack of stiff competition; but is due to the good material which through the past years has graced the reservation and to the untiring efforts, true sportsmanship, and superb coaching of Coach Jim Pursell. Not to be forgotten when praise is passed around is Tom Wilcox, the Coach who supplies the Bee and Cee teams with spike knowledge and renders invaluable aid to all throughout the season.

Coach Jim Pursell

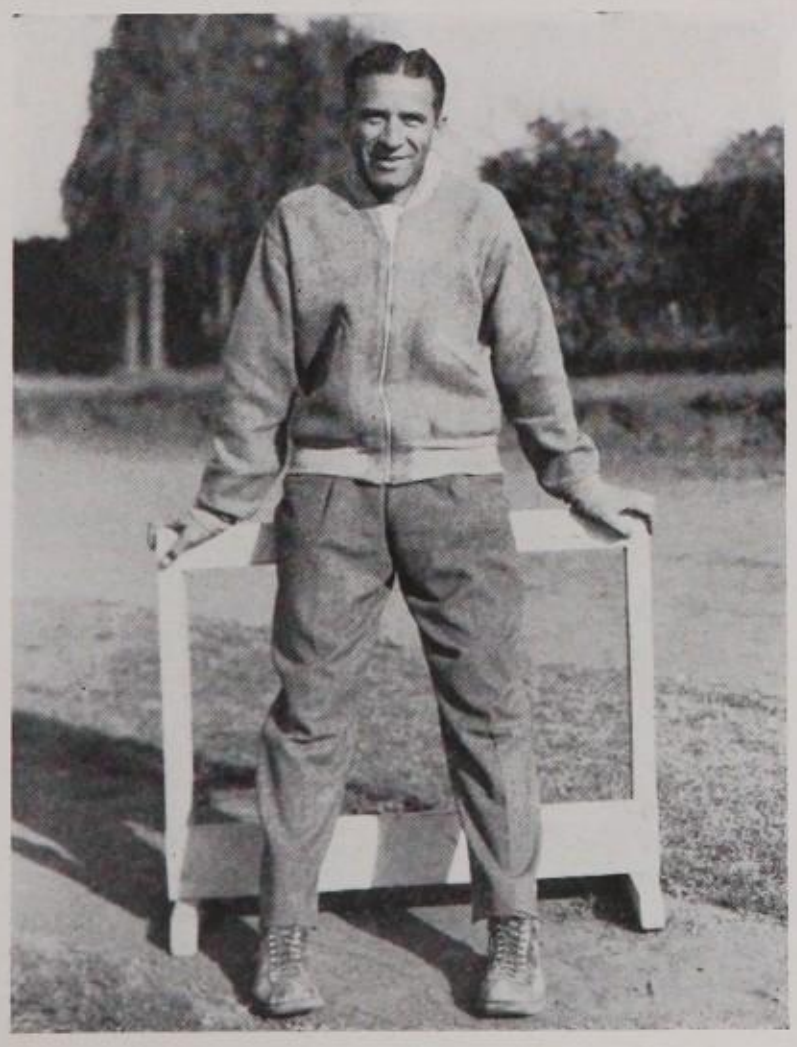

This year's varsity performers consist of six returning lettermen, plus many holdovers from last year and a host of hopefuls up from the Bee ranks. Standouts in their individual events are Ronnie Buck, Allen Jayne and Rod Kenmore in the 100 yard dash and the 220. In the high hurdles we find the triple threat of Jack Dean, Jim Menge, and Jackson Quine, while skimming the lows are Jack Dean, Dave Moore, and Jackson Quine. Moving on to the longer distance races, the 440 spotlight centers on Tom Elliott, Dick Crumley, and Tom Williamson. Stellar standout in the 880 is pace-setter Bill Bretthauer, closely followed by Bob Moyer. Switching to the mile, we find Don Hangen holding down the first position, with Frank Bruner close on his heels.

In the field events three top-men distinguish themselves in the pole vault, Dave Moore, Bob Van Dyke and Phil Dennis, while in the high jump is Jim Menge, Fred Oakley and Ed Koster. The broad jump provides another triple-threat, Don Betts, Stan Christ, and Bob Kramer. Last but not least is the shot-put, dominated by the dynamic duo of Darrell Jordan and Russ Childs.

Other strong contenders for starting berths in their individual events are: Don Llewellyn and Bob Wilke, 100 and 220; Don Morrison, Jim Chappel, and Bob Wilkinson, hurdles; Artie Hamilton and Willis Chambers, 440; John Booth and Steve Reyes, 880; Julian Ganz and John Kendall, mile; Wilbur Creagar, broad jump; Malcolm Pierson, Bob Bacon, and Ed Wedemeyer, shot put.

League Threats in the Highs—Dean and Menge

Bee and Cee Track

The 1947 Bee squad, with strength and depth in almost all events, looks forward to a successful season after dropping a practice meet by a single lowly point. Main point garnerers are Gene Hudson, Dick Reynolds, and Morley Bates, sprints; Wayne Graves, Rudy Schad, and Bill Kerr, hurdles; Bob Hanley and Duke Wilson, 660; Wally Fouts and "Skip" Tetrick, the 1320.

In the field events are Dave Dietrich, Chuck Peacock, and Ted Lapadakis, pole vault; John Sheffield, and Phil Linz, shot put. John Walker and Don Petitt, broad jump, round out the team.

Showing a real spirit of enthusiasm, the Cee track team is sparked by the following point-minded midgets: Bob Newhouse and Bill Smith, sprints; Bob Schad, hurdles; Ralph Primo and Leland Kerr, 660. Keith Klose in the high jump completes the roster of squad leaders.

BEE AND CEE TRACK SQUADS

First row: Snodgrass, Klose, Newhouse, Smith, Fulton, Stevenson, Emenegger, Burns, Evans, Markey, Dietrich, D. Harker
Second row: Kerr, B. Moyer, Primo, DeSilva, Fouts, Tetrick, Graves, Schad
Third row: Boyd, Moore, Gast, Hanley, Lapadakis, Sheffield, Pettit, Coz, Kiski, Neff, Kageya, Monroe
Fourth row: Ralls, Gottfredson, Shuken, Linz, Yamaguchi, Patterson, Clark, Hartunian, Wilson, Walker, Dorane, Dominquez, Bates, Peacock, Hudson

GYM SQUAD

First row: Lurch, James, Delgado, Inatomi, Trostrud, Harker, Jennings, Briscoe
Second row: Wiehl, Garret, Cooper, Errington, Levine, Edwards, Walthall, Schaefer, Aalvik, Jarabin, Skinner, Aumaier
Third row: Price, Smith, D. Lexau, Van Dyke, Cracomi, Kono, Williams, Ellena, Moon, McIvor, Hunt, Eades
Fourth row: Clothier, Cohen, Muller, Collingwood, DeHaas, Stevens, Behlow, Tanaka, Tanji, Saito, Vorkapich, Epling, Maury, Winthrop

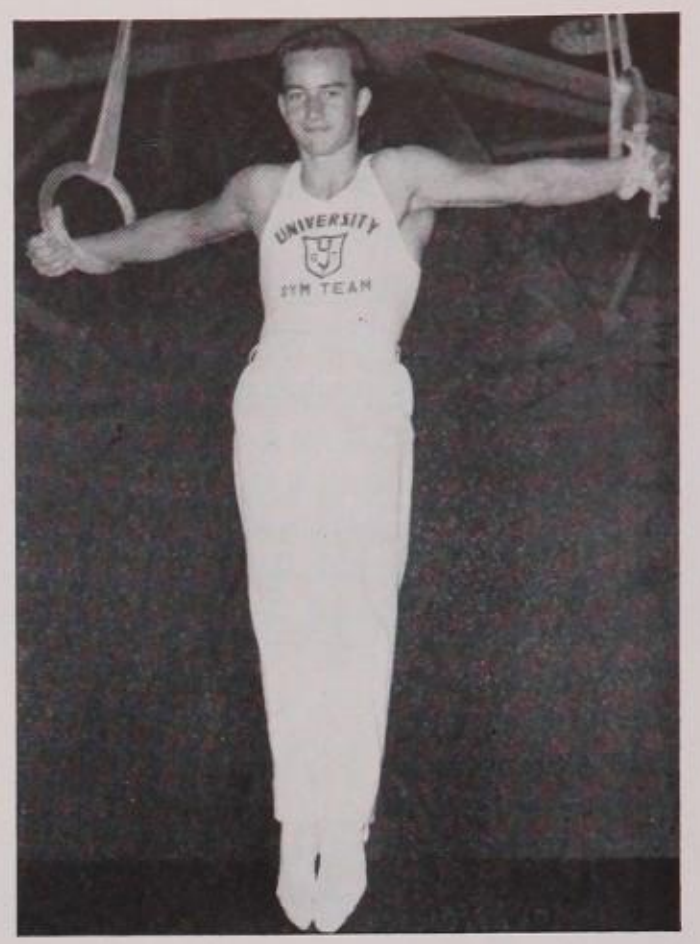

The Iron Cross—Norman Cooper on the Rings

The gym team, sparked by Coach Bill Ruess, met some of the most outstanding squads in the city. Development was fast for a first year of competition. The Warrior gymnasts lost a first encounter at Hamilton, which had several top city contestants from last year, and met defeat in Fairfax and Hollywood meets, but improvement was great. In each meet, points were doubled and increased interest and training evident. The Dorsey Dons, leading contenders for city honors, gave the Warriors needed experience and exceptional technique. In the last meet with Venice, known for championship teams, the Uni-matmen took four firsts out of a possible seven.

Gym and Tennis

Art Garrett and Bob Van Dyke on the Bar.

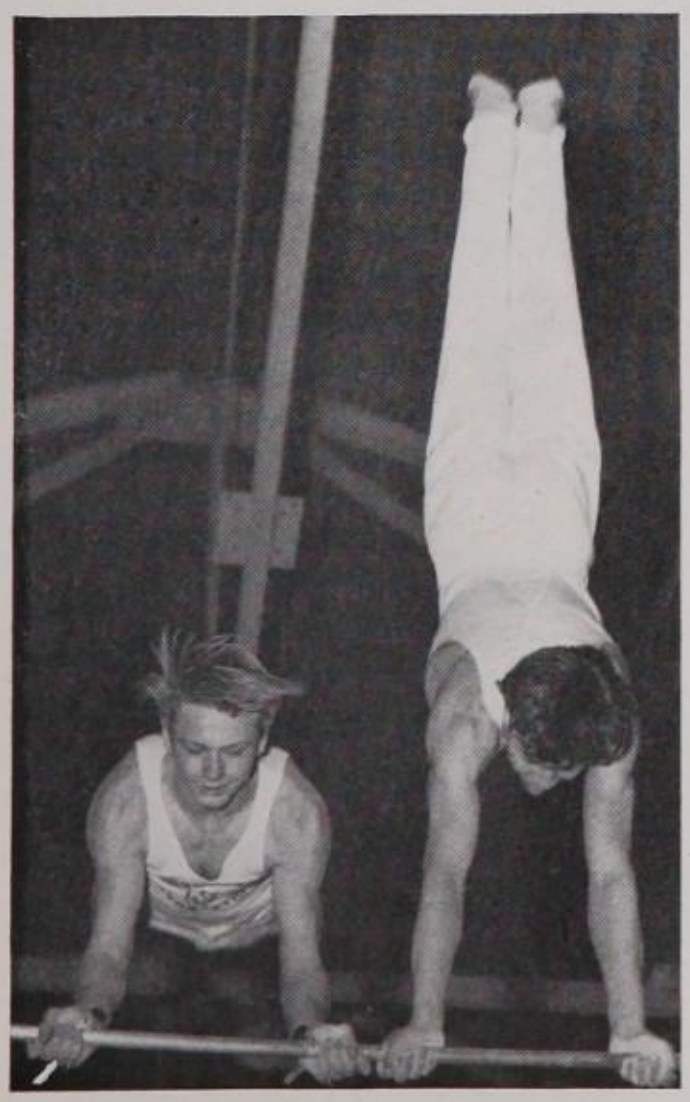

The University Net-men, with Mr. Harmon as sponsor, have worked diligently in developing a new racquet team this year. The fellows had two initial handicaps to overcome; finding a sponsor and a suitable gym period for practice. To determine who will compete in a meet, practice tournaments are held throughout the week. From the entire squad of enthusiastic racquet-wielders, nine men are picked to play, five singles and two doubles. The home tournaments this year will be held at U.C.L.A.

TENNIS SQUAD

First row: Hahn, Bowen, Griffin, Sheppard, Younkin, Wenzel, Smith, Gorfinkle, Riddle
Second row: Younng, Lindoff, Peters, Bowyer, Nogle, Berman, Woodward, Dixon, Washburn, Mr. Boyd Harmon, Sponsor

CABINET
Biller, Thomas, Rowe, Volder, Sherriffs, Lawrence, Shetler, Falconer, McCracken

Girls' Athletic

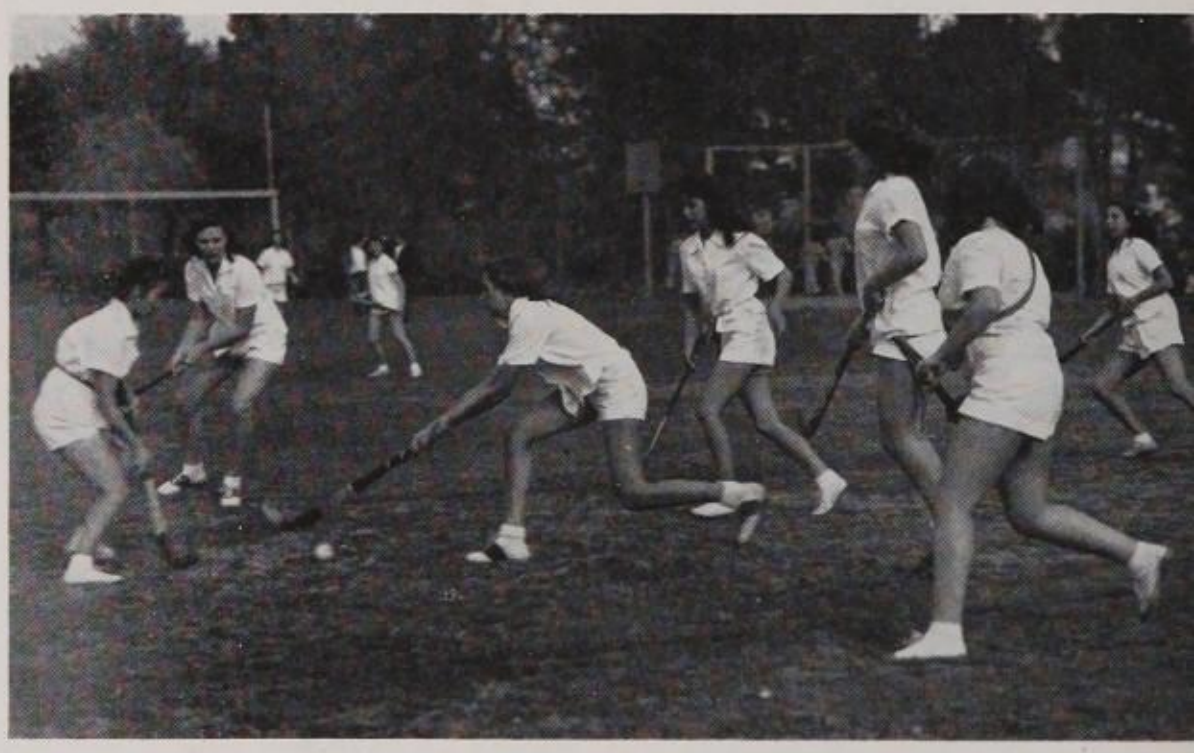

HOCKEY

INSTRUCTORS
Genevieve M. Harrison, Isabel B. Seminario, Mary J. Martin, Lura F. Love, Martha C. Wetzel

12th GRADE G.A.A.

First row: Serrano, Robers, McCutchan, Vorkapich, Sawahata, Young, Grossman, Biller, Simcoe, Shitamoto, Chaffin, Hopkirk, Falconer, Lazier

Second row: Benites, Martinez, Darling, Ladyman, Patton, Pease, Rowe, Buller, Burrill, Van Duzer, Nettle, May J. Wherry

Third row: Scott, Brinkman, Heyler, Lochridge, Leib, Bearman, Wherry, Finck, Miles, Miller, Davis, Larson, Shore

Association

11th GRADE G.A.A.

First row: Greer, Araishi, Fialkoff, Kejsa, S. Sullivan, Xeniades, Graham, Partin, Cooper, Miller, Simmons, Reid, Dieterle, Henderson

Second row: Kudo, Ishioa, Anderson, Palmer, Harris, Gilbert, Carlson, Douglass, Smith, Stumer, Croft, Burruss, Dennis, J. Bassett, Cundall, Young, Robinson

Third row: Miss Love, Strong, Sampson, Driehaus, Heinz, Gairdner, Jeffries, Parker, Black, Lawrence, S. Dennis, Biggs, Devereux, Taylor

Fourth row: Taylor, Thomas, Burgess, Dunbar, West, Christopher, Van Rossen, Ulrich, Shetler, Epstein, Hetzell, Anning, Ramseyer, Thomas.

A-10 G.A.A.

First row: Ariaz, Kay, Kezzar, Jonson, Gabini, Cravello, Hatago, Block, Nieto, Toy

Second row: M. McCaron, Lazier, C. McCaron, Kerr, M. McCracken, Marvin, Schaffer, Dennis, Hagen

Gaily singing "Sailing on Together," the members of the Girls' Athletic Association breezed through a delightful sea of 1946-1947 activities, sponsored by Miss Seminario and Miss Wetzel, who stowed her seabag at Uni for the first time this year.

Under the command of Skipper Gwen Lewis, the good ship G.A.A. dropped anchor first at San Pedro High for a playday with Torrance, Gardena, Banning, Narbonne, and San Pedro. Carrying back top honors, the girls swabbed the decks and polished brass for play day at the home port when they gave Venice, Marshall, and Fairfax battle in volleyball, speedball, basketball, baseball, and badminton.

The successful launching of the school cheering section during football season which was put into operation by Ann Elser, Commissioner of Girls' Recreation, and the Lettergirls, was another outstanding activity. The blue U over the sea of white made a spectacular sight and urged Warriors on to victory.

After celebrating Christmas leave, the G.A.A. climaxed a busy tour of duty with their semi-annual banquet. Officers for the fall semester were: President, Gwen Lewis; Vice-President, Shelia Higgins; Secretary, Louise Burrill; Treasurer, Aimee Lou VanDuzer; Tenth-Grade Representative, Joan Young; Eleventh-Grade Representative, Mary Jean Davis; Twelfth-Grade Representative, Carolyn Stevens; and Cheer Leaders, Glenellen Douglas, Betty Biller, Marjorie Cooper, and Jeannine Pease.

Those wearing the gold braid for the spring voyage were: President, Vera Sherriffs; Vice-President, Pat Volder; Secretary, Shirley Rowe; Treasurer, Gay Thomas; Twelfth-Grade Representative, Diane Falconer; Eleventh-Grade Representative, Joan Shetler; Tenth-Grade Representative, Molly McCracken; Cheer Leaders, Janice Ferris, Betty Biller, and Betty Lawrence.

The Good Neighbor Policy was well established when Uni Mermaids were guests at two spring playdays. After new recruits proved their rates to Neptune and became full fledged members, their first destination was Hollywood High where sixty top-notch ship mates participated in tough competition. Next, according to the Ships' Log, May 14 was "U" day with Los Angeles High.

During the spring months each grade sponsored an outing or party climaxed by the spring banquet, where letters were awarded and the Khalifs bid Aloha.

BASKETBALL
Marilyn McCaron, Molly McCracken, Marilyn Epstein, Janice Babban, Audrey Lazier

SPEEDBALL

RIFLE TEAM
Capt. John Bringham, Capt. Robert Brown, 1st Lt. Ray Pascel, Lt. Colonel Allen Niems, 1st Lt. Humphrey Stuetzel, 2nd Lieut Larry Zehnder, Capt. Jack Cunningham, Sgt. Bruce Forsyth, Sgt. James Jackson, T/Sgt. Robert Weaver

Staff Sgt. R. E. Joslin, Capt. Thomas P. Wilder, 1st Sgt. R. L. Davis

Reserve Officers

Below, FIRST PLATOON
First row: Frank Allen, Bruce Forsythe, Gerald Barclay, Robert Brown, Paul Nelson, Bill Ward, Roger, Scoville, Gary Hess, Robert Weber
Second row: Hiroshi Tatsumi, Charles Phillips, Bob Knapp, Don Bane, Albert Lassos, Jack Neuberger, Ted Carnes, Dick Wulliger
Third row: Rudy Garcia, Bill Chester, Bill Pain, Tom Darlington, Bill Jones, Normen Geis

COMMANDING OFFICER AND STAFF
First row: T/Sgt. Craig Courtney, Sgt. Major John Davies
Second row: Lt. Col. Allen Niems, Major Jack Cunningham, 1st Lieut. Humphrey Stuetzel

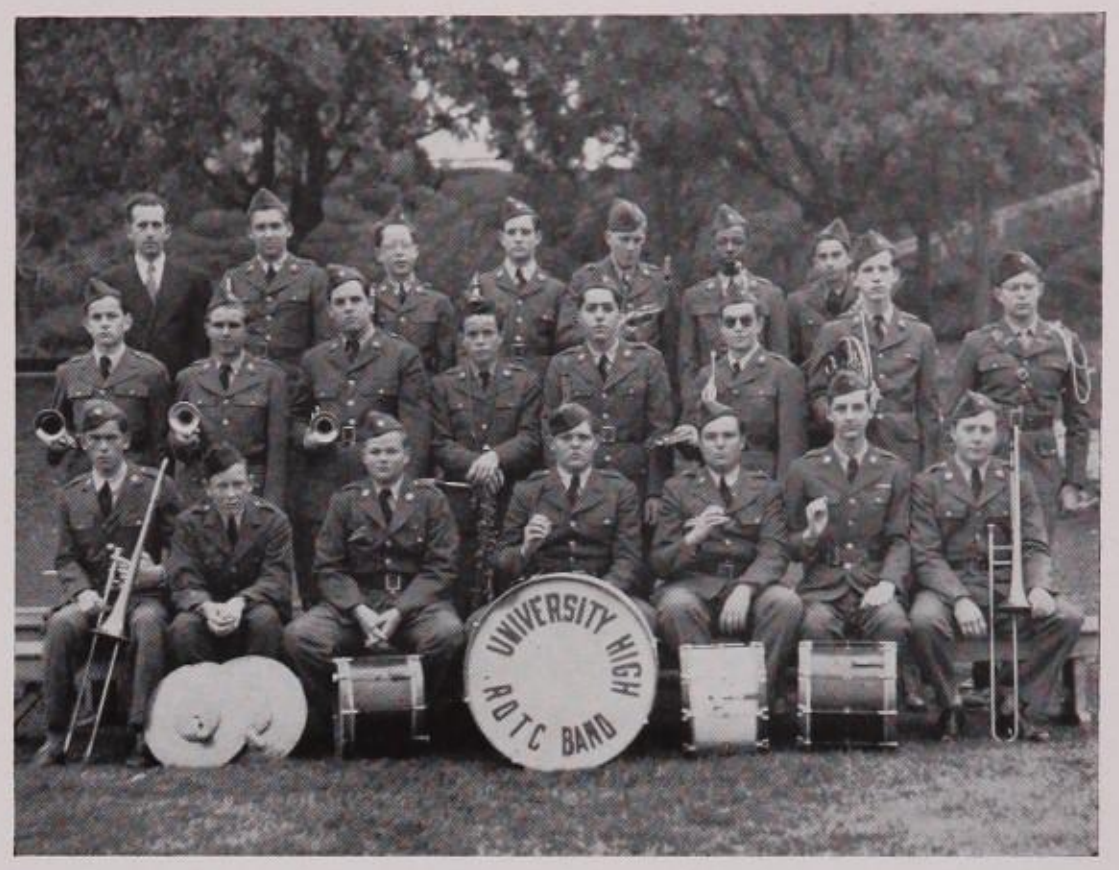

R.O.T.C. BAND
First row: Harold Wilcox, Don Driehaus, James Norberg, Don Brauer, Frank Durham, Carlton Dudley, Dick Walker
Second row: Bruce Talbert, Don Wattles, Jack Pollock, Bob Kissing, Karl Tarquin, Harry Shapero, Art Priegleb, Capt. Sam Skinner

Training Corps

Below, SECOND PLATOON
First row: John Bringham, Warren Spear, Bill Lambert, Robert Mayken, Larry Zehnder, Ken Macdonald, Galt Ingraham, Jim Rammelkamp
Second row: George Lerma, Earl Jacobs, Herb Cohen, Norman Golds, Grier Moore

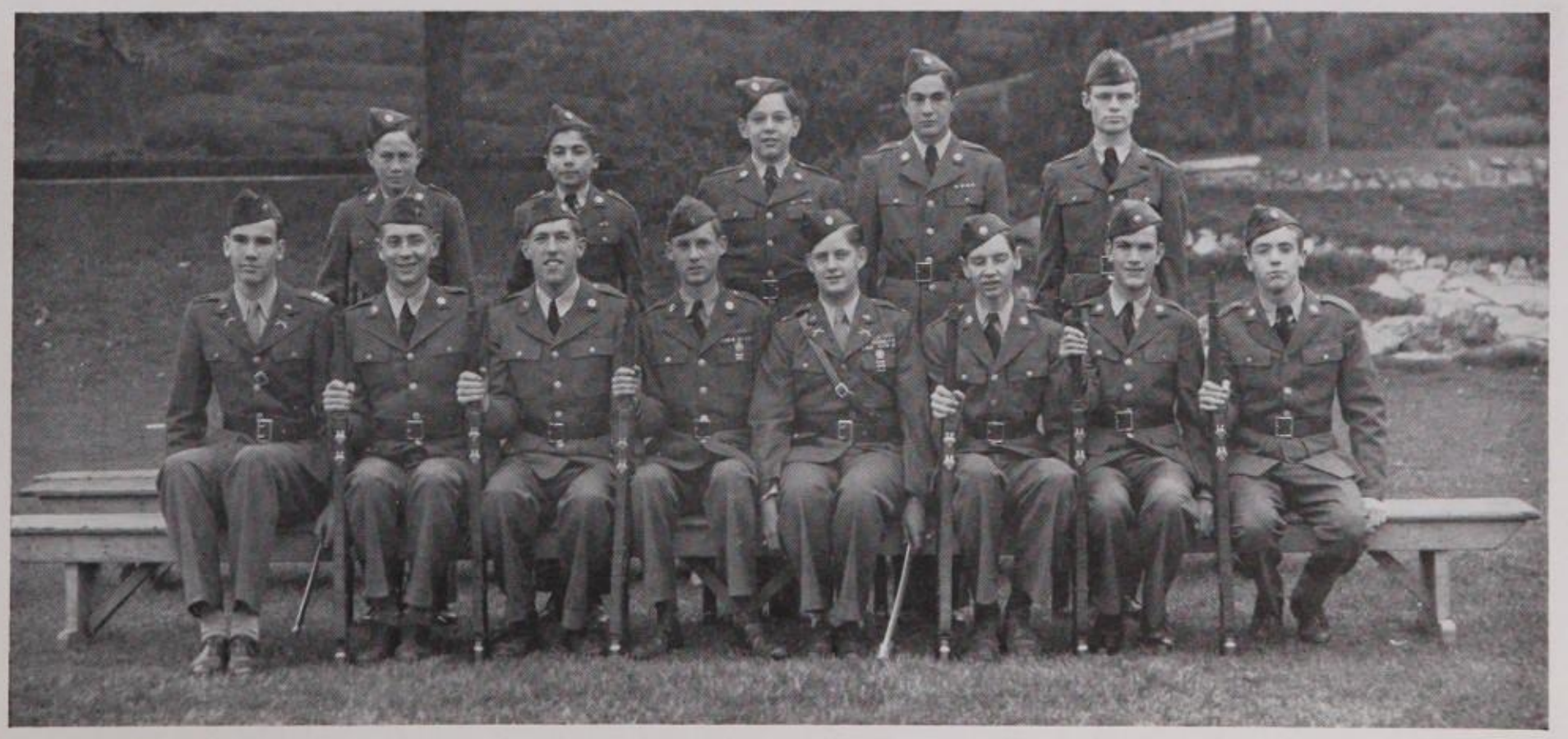

COLOR GUARD
Phil Healy, Kurt Schloss, Fred Kiser, Paul Meeker

★ ★ R.O.T.C.

University High is one of the 14 schools in the Los Angeles system that offers an R.O.T.C. course to fellows interested in military science. Sergeants Davis and Joslin have assisted Captain Wilder in producing an outstanding battalion at Uni this year. With three days of drill, one of theory, and one of athletics, the fellows have been prepared to go out for and bring back top honors.

The R.O.T.C. has maintained its high rating in rifle matches, shows, and national competitions this year, winning third place in a rifle match held at U.C.L.A. with thirteen other schools. Activities included two shows at Emerson Junior High School, an exhibition for the P.T.A., participation in Army Week, and a parade at Long Beach. During the Easter holidays, March Field was inspected and the fellows learned about training and living conditions provided there, and on April 19th the drill team, the band, and color guard participated in the California Band Concert held at U.C.L.A. These activities have kept the R.O.T.C. on its toes but the big event of the year has yet to come at the time of this writing. Federal inspection by officers of the Sixth Army will climax weeks of preparation. The Military Ball, sponsored by the Sabre and Chevron Club, will follow the inspection as a highlight in R.O.T.C. activities.

During the fall semester the battalion, which consisted of two companies, was headed by Lieutenant Colonel Bertram Lee, Major Don Menegay, Captain Adjutant Conrad Aughinbaugh and Captain Hatch Graham. For greater effectiveness the R.O.T.C. was reorganized at the beginning of the spring semester into one company which had as the battalion commander, Lieutenant Colonel Allen Neims. Also serving as staff officers were Major Jack Cunningham, Captain Adjutant Bob Brown and 1st Lieutenant Humperey Stuetzel, with John Bringham as company commander.

THIRD PLATOON

First row: Dick Sanchez, James Jackson, John Petty, Daniel Herrera, Marshall Fichman, Leon Mendenhall, George Garcia, Don MacGillivray, Dave Thoms, Jim Pisciotta, Roy Frym

Second row: Ray Pascal, Robert Johnson, Larry Harmon, Roger Boothby, Bob McNeal, Earl Kavanau, Bill Burnes, Al Daniels, King Fitchner, Alfred Eye, Bill Brown

Third row: Paul Terry, William Dana, John Quartucy, Bill Glascock, Sam Robertson, Francis Dressler, Pete Norley, Tom Ross, Jerry Storrs

TEZZAR

MACKENZIE
J·12·47

Fine Arts

BEAUTY
HARMONY
APPRECIATION
FEELING

Carol Leonard and Jeanne Le Marinel

Thorton Lake and Betsy Stimson

Drama

The active drama department presented two "Color Day" revues, two plays, and aided in the Operetta production. The '47 Club Continental theme, with top hat backdrop cleverly executed by the stage crew and Mrs. Felton, vied for Color Day honors, with the unique S'47 idea of raising on stage a lighted Khalif tent. The suave formality of the Continentals differing widely from the easy grace of the Persian Khalifs, made both days outstanding.

Miss Barnes, drama coach, chose for the W'46 senior play the sparkling three art comedy, "Our Hearts were Young and Gay" and for the S'47 Senior Class, the one act comedy "The Mad Breakfast." Scenes from the former appear on these pages but both the playlet and the Operetta "Pirates of Penzance" came too late in the year to be included in the Chieftain.

NIGHT CAST

Left to Right: Frank Loy, Betsy Ross, Larry Levitt, Norman Burns, Betty Williams, Hatch Graham, Betsy Stimson, Thorton Lake, Eleanor Jayne

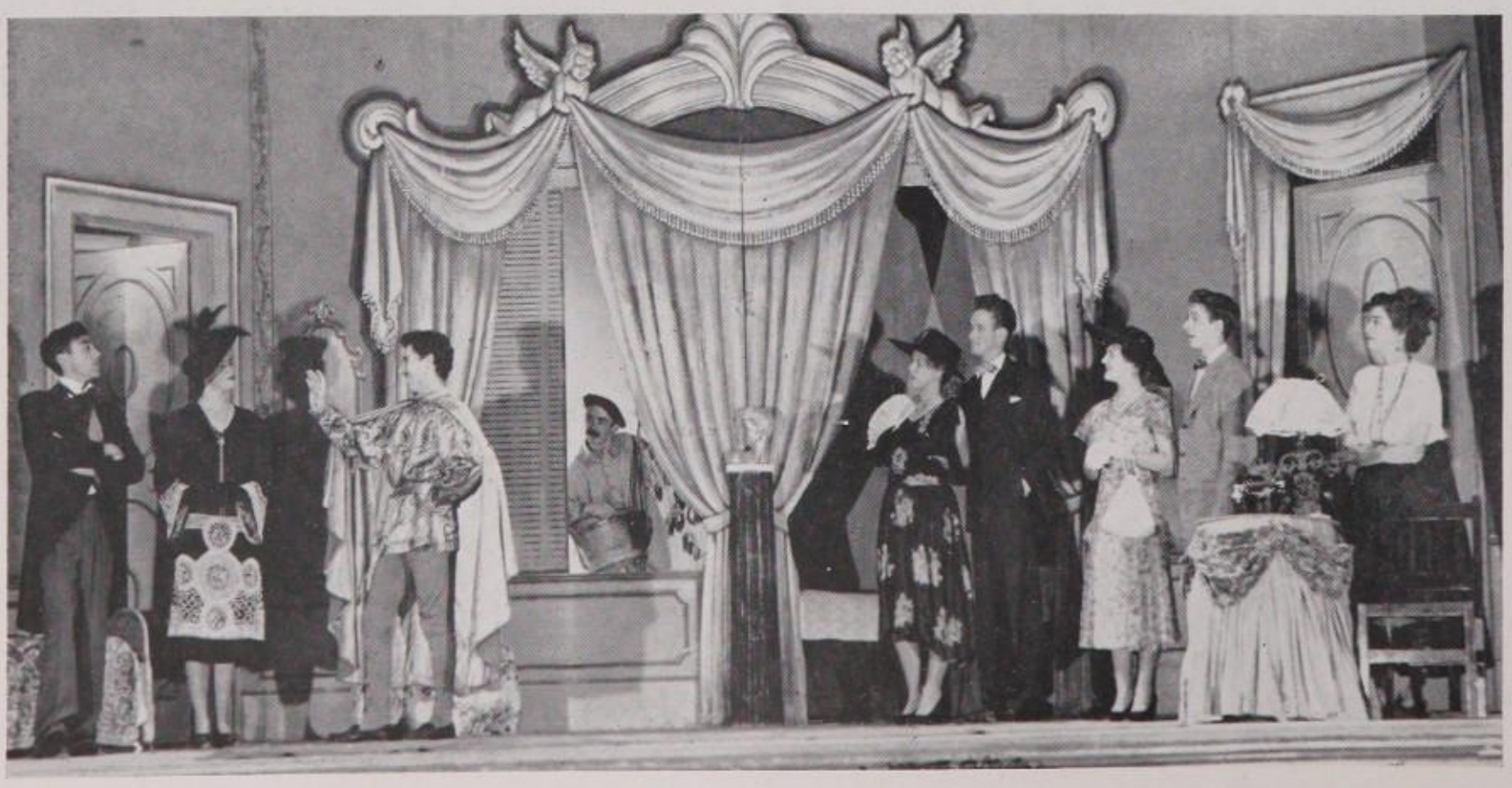

STAGE CREW

Front row: Lendley, Pope, Smith, Heinmiller, Chief Electrician
Second row: Young, Rosencrans, Johnson, Hunt, Tennings, Graves, Harner, Brechtbill, Schlimmer, Sound Chief; Mills
Third row: Stuetzel, Younkin, West, Wiehl, Stage Manager; Howard, Stage Manager; Flemming, Hamblin

"OUR HEARTS WERE YOUNG AND GAY"

Cornelia Otis Skinner and Emily Kimbrough

CAST OF CHARACTERS

Steward	Ray Lull, Mark Levey
Mrs. Skinner	Janet Martin, Betsy Ross
Cornelia Otis Skinner	Jeanne LeMarinel, Betty Williams
Otis Skinner	Bill Stringfellow, Frank Loy
Emily Kimbrough	Carol Leonard, Betty Stimson
Purser	John Young, Ervin Scott
Stewardess	Minna Tobin, Lola Smith
Dick Winters	Stan Johnson, Thornton Lake
Admiral	Bill Giacalone, Bob Weber
Harriet St. John	Ann Gillenwaters, Gloria Lightfoot
Winifred Blaugh	Frances Price, Dianna Herbert
Leo McEvoy	Roger Peterson, Hatch Graham
Inspector	John Bringham, Larry Zehnder
Therese	Pat Wenzel
Madame Elise	Gloria Stevenson, Eleanor Jayne
Monsieur de le Croix	Paul Seifts, Larry Levitt
Window Cleaner	Merv Adelson, Norman Burns

Students whose names appear first played the afternoon performance, the other cast played in the evening. At both presentations the acting and stage settings were warmly applauded by large and appreciative audiences, who showed approval of the excellent 1923 costuming and musical arrangements.

"THE MAD BREAKFAST"

Isabel McReynolds Gray

CAST OF CHARACTERS

Mrs. Simpkins	Minna Tobin, Janet Ratley
Lizzie	Betsy Ross, Barbara Jiminez
Miss Brown	Audrey Somers, Jayne Brown
Miss Smith	June Rowley, Carol Leonard
Miss Green	Win Woodward, Jacque Phillips
Mrs. Hill	Louise Burrill, Barbara Shiffman
Mr. Hill	Maurice Turner, Bill Stringfellow
Mr. Roberts	Malcolm Pierson, Harry Elliott
Mr. Jones	Larry Hunt, Ervin Scott
Mr. Long	Wilbur Creager, Larry Swindell

This playlet concerned the people of a boarding house who became involved in the scheme of a practical joker. The mad pace of the whacky farce was kept to a high pitch by a well chosen cast and clever direction. Both casts received an enthusiastic response from student audiences.

DAY CAST

Left to Right: Janet Martin, Bill Stringfellow, Jeanne Le Marinel, Stan Johnson, Bill Giacaloni, Roger Peterson, John Young, Carol Leonard, Ray Lull, Minna Tobin, John Bringham, Frances Price, Anne Gillenwaters

GIRLS GLEE CLUB

1st row: Franks, Miriello, Matthias, McEldowney, Sallinger, Jones, Bijach, Strong, Dennis, Nakaya
2nd row: Iken, Hays, Bullock, Boyer, Gross, Black, Toscano, McIntyre, Tellez
3rd row: Bannet, Labell, Seiler, Streight, Klekher, Harmon, Irving, Castio, Espinosa, Mercado
4th row: Caroll, Brown, Owen, Giuliano, Menelaus, Weil, Pickett, Kenmore, Walters
5th row: Campbell, Watson, Erskine, Saxon, SoRell, Bernhoff, Burruss

Music

SENIOR ORCHESTRA

1st Violins: Thompson, Ferguson, Wendt, Ornold, Hopkirk, Garcia, Douce, Haller, Mirande, S. Lazier, Fife, Robinson. Violas: Engel, Taylor, Sheff, Nito. 2nd Violins: Lane, Teska, Gardner, Duerr, Shaq, Kirkmann, Douglass, Bonner, Hewitt, M. Lansbury, B. Lansbury, E. Calhoon. Base Viol: Meyers, Davis, Stewart, J. Kaplan, Brooks. Cellos: Stewart, Smith, A. Lazier, Bond. Flutes: Wenger, DeSilva, Boyer. Oboes: Tarquin, Isaacs. Bassoon: Hewitt. Saxophones: Biller, Epstein, Darling. Trumpets: Sutter, Cobb, Batcheller, Skinner. Percussion: Hall, Hagund, Dudley. Piano: Buckmeyer. Trombone: Clothier, Walker. French Horn: Briegleb, Talbert. Clarinet: Shadrick, Hillman, Walthall, Stratton.

A CAPPELLA

Ashley, Benefiel, Bouillon, Briggs, Brown, Carroll, Chamberlain, Cundall, Cunningham, De Hass, Denson, Dixon, Elliott, Falconer, Falsetti, Fiscus, Foster, Glomb, Hall, Haver, Hicks, Hoyt, A. Jayne, E. Jayne, Johnson, Kalsman, Ketchum, Kleinhall, C. Leonard, D. Leonard, Mayo, Meyers, Mickelson, Miller, Odle, Partin, L. Peterson, R. Peterson, Pixley, Prosser, Recor, Romney, Rowley, Sanders, Schekman, Schoenberg, Schneider, Shaw, Shetler, Shitamoto, Simcoe, Simon, D. Smith, J. Smith, Somers, Spring, Stevens, Stickney, Stringfellow, Stroop, Swindell, Turner, Van Dyke, Wagner, Wayne, Wheeler, Wilford, Woodbury

Because of the many activities of the Music Department, it is difficult to divide praise and credit between the A Cappella, Boys' Glee, Girls' Glee, and Senior Orchestra. They are in constant demand, not only for University performances, but for outside groups.

In addition to providing music for the Color Days, Senior Play and Operetta productions, the Senior Orchestra presented a special concert of semi-popular numbers for the school and P.T.A. Outside activities have brought many honors to University through these fine musicians, who won an outstanding rating in the Spring Festival, had five members in All-City Orchestra and sent eleven reservationists to Salt Lake City with the Southern California Orchestra. The highlight of the group's social season, however, was the Alumni Banquet under the direction of Orchestra president, Betty Biller. Its success assures the banquet of becoming an annual affair.

In the fall the A Capella was a guest at the Eagle Rock High School Choir Festival and later, with the Boys' and Girls' Glee Clubs, presented a fine Christmas program in their home auditorium. Weeks of intense rehearsal will be climaxed this spring by a keenly anticipated production of "The Pirates of Penzance," considered one of Gilbert and Sullivan's most difficult operas for a school chorus. The principals of a cast chosen as the Chieftain met its copy deadline, were: Larry Swindell, Sam Haver, Howard Pixley, Bill Stringfellow, Stan Johnson, Will Ricor, Ken Shaw, Harry Elliott, Elton Kelchum, Bill Simon, Mardy Wagner, Jean Hoyt, Audrey Somers, Kris Romney, Grace Partin, Nancy Stroop, Doris Denson, Ellie Jayne, Mary Jane Wilford, June Rowley.

BOYS' GLEE CLUB

1st row: Perrin, Taylor, Daley, Moore, Kenmore, Bernhoft, Van Dyke, Watson, Fishel, Price

2nd row: Jones, Ninteman, Onderwyzer, King, Martin, Morrison, Windsor, Ontiveros, Estrada, Holguin

3rd row: Winthrope, Johnson, Riffe, B. Wilke, Hollister, Shaffer, Klose, Walker, Collings

4th row: Randall, Balt, Robledo, Gonzalez, Rivas, D. Wilke, Miller

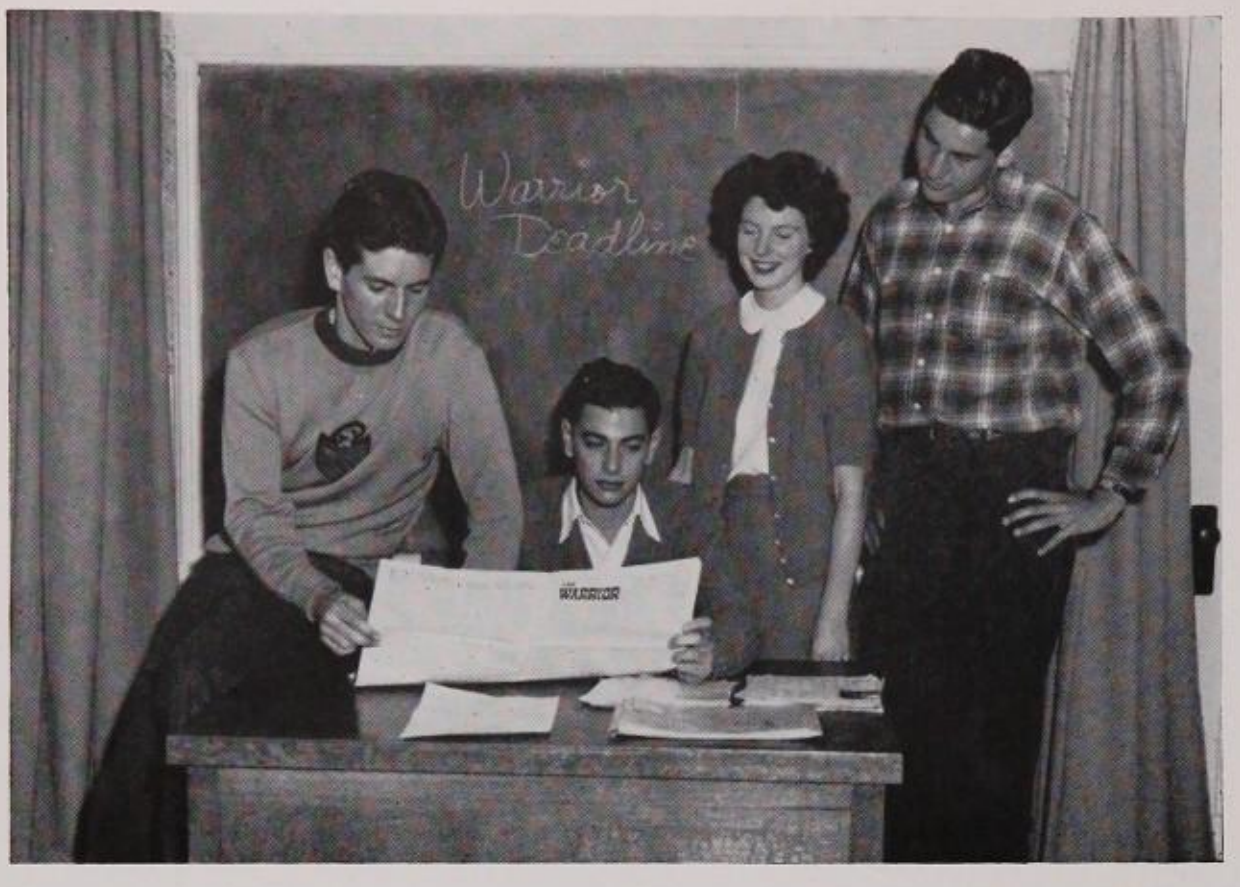

WARRIOR EDITORS
Ronnie Buck, Pete Stone, Georgeanne Wherry, Howard Matlow

Warrior

NEWS STAFF
First row: Mildred Snyder, Sally Horn, Joanne Wherry, Lorena Fletcher, Jerry Briggs, Dolly Douglas
2nd row: Bob Gladson, Charles Nogle, Gay Riley, John Davies, Martin Golds, Larry Swindell, George Rohrs, Stan Seltzer

If the end of second period every Friday is a little more confused than usual, the reason is the distribution of Unihi's weekly newspaper, the Warrior.

Guided by Miss Katherine Reed in the editorial department, and Mr. Elmer King in printing, the Warrior gives news of school affairs, clubs, student activities, sports, editorials, and coming events to over 2,000 students, as well as a large number of alumni and the faculty.

Last fall the Warrior started a new policy of a double editorial staff, so twice as many students would be able to learn the difficult problems of deadlines, headline writing, and the fitting together of the jigsaw-puzzle-like dummy.

The fall staff, headed by editors-in-chief Ronnie Buck and Pete Stone, consisted of news editors Chuck Nogle and Howard Pixley; features, Lorena Fletcher and Georgeanne Wherry; sports, Paul Pressman and Larry Swindell; editorials, John Davies and Dolly Douglas; exchanges, Mary Jo Staples. Bob Gladson and Martin Golds made up the sports staff, and the reportorial staff included Betty Cable, Kitty Campbell, Carlotta Jelm, Howard Matlow, Jack Quine, Gay Riley, Barbara Scott, Christie Vogel, Anne Wear, Patsy Pumphrey, and Jerry Briggs. Howard Pixley was the Commisioner of Publications.

In spring, Pete Stone took over the reins as Commissioner of Publications, and Howard Matlow and Georgeanne Wherry became editors-in-chief. News editors were John Davies and Martin Golds; features, were handled by Jerry Briggs and Gay Riley; sports, by Bob Gladson; editorials by Dolly Douglas. The position of student advisor was created to help the reporters with problems. Lorena Fletcher, Paul Pressman, and Larry Swindell held these positions. The sports staff was represented by Dick Pilmer, Paul Pressman, Stan Sletzer, Larry Swindell, and Bill Woods; the reportorial staff by Sally Horn, Patsy Pumphrey, Josephine Mondello, Barbara Murray, Nessa Parker, George Rohrs, Barbara Scott, Mildred Snyder, Katherine Tummel, and Joanne Wherry.

Indispensable to Warrior production is the print-staff. Don Barnes was the shop foreman in the fall, and his staff included Bob Trotter, pressman; Diana Mosely, linotype; John Potter and John Goodwin, make-up; Jim Menge and Mark Hurford, circulation. Spring foreman was Bob Trotter, and his staff consisted of Doris McCullum, proof reader; Kurt Schloss, linotype; Jim Menge and Jim Eddy, circulation; John Potter and John Goodwin, makeup; and Don Barnes and Norman Cooper, pressmen.

These staffs have met deadlines, special editions, and last minute stories competently, to give University High its eagerly awaited weekly Warrior.

staff

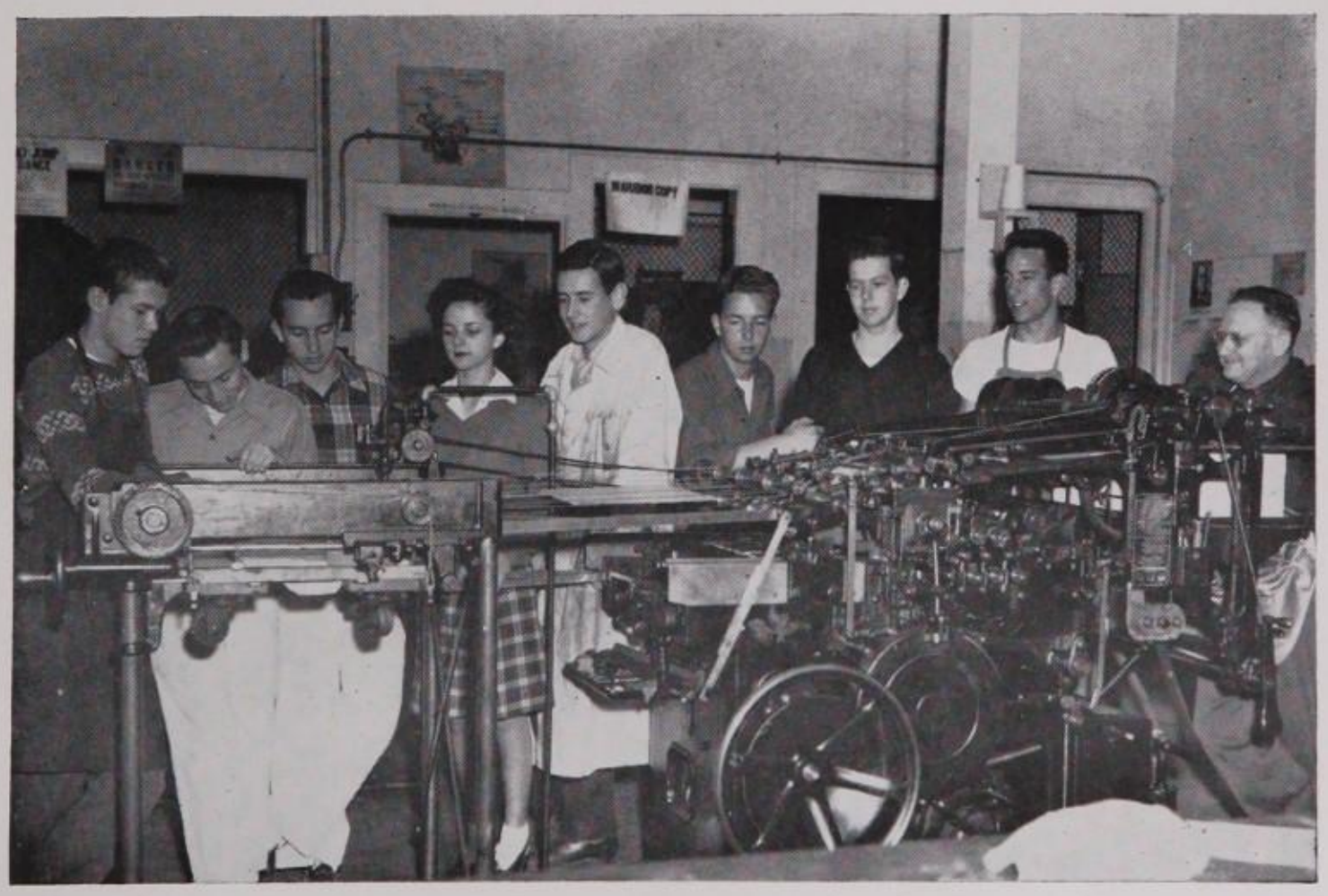

PRINTING STAFF
Don Barnes, John Potter, Norman Cooper, Doris McCollum, Kurt Schloss, Jim Eddy, Bob Trotter, Jim Menge, Mr. King

CHIEFTAIN EDITORS
Carol Pumphrey, Norman Burns, Marilyn Moe, Janice Gooch

An annual must be planned, photographed, illustrated, engraved, edited, captioned, printed, proof-read, advertised and sold. Both fall and spring staffs took part in all production activities and in choosing Southern California for a theme it was their hope that the scenes and moods of our daily lives be caught in scratch board and in photograph to remind each Warrior of this year at University High School.

Faculty members backing the publication were Mr. Lindsey, general sponsor, and Mrs. Heisig, art sponsor. A great deal of credit is due them both for their interest and guidance. The editorial staff was competently headed by Carol Pumphrey, who found that write-ups, re-writes, deadlines and the many details of

Chieftain

CHIEFTAIN ART STAFF
First row: Shirley Rowe, Marilyn Moe, Bobbe Heiman, Janice Gooch, Nancy Sjoberg, Lea Powers, Joan Tyson
2nd row: Richard Ball, Tetsuo Takeuchi, Herbert Robertson, Kenjitanaka, Harry Inatomi, Mrs. Heisig

EDITORIAL STAFF
Pat Goldsmith, Pat Francis, Carlotta Jelm, Larry Weir

the publication and sale of an annual can consume time and energy but also be lots of fun. Norman Burns, as Technical Editor, was in charge of the dummy, making sure that the problems of space allotment, lay-out adjustment and picture reduction were solved. Lorena Fletcher took the responsibility for the class section and wrote the copy for the Continentals and Khalifs as well as for the Warrior Staff. Carlotta Jelm made picture appointments for over 400 seniors and wrote of drama and club activities. Margaret Heyler was responsible for the musical organizations and the G.A.A., while Jack Moore covered the Boys' League and Unihi's football teams. Joanne Wherry had the Girls' League, Georgeanne Wherry, administration, Don Raymond, track, Bob Van Dyke, gym and tennis and Howard Matlow, baseball. Dave Moore wrote of basketball and helped plan the cover design while Louise Phillips and Marcia Tucker were active in countless tasks which ranged from typing and picture arrangement to writing captions and identifying group pictures.

As heads of the art staff, the talented Janice Gooch and Marilyn Moe planned the dummy and made the layouts for the 1947 Chieftan, aided by Pat Francis. Competition was keen for the choice of illustrations for division pages. Janice Gooch originated the club page, Marilyn Moe, classes, Barbara Heiman, student government and Tetsuo Takeuchi, sports. Marilyn MacKenzie's illustration for fine arts was chosen, as was Bobbe Solomon's finis page. Kenji Tanaka designed the end sheet and Zedna Chapman the theme page, while both Kenji and Herb Robertson worked on the title page that was selected.

staff

EDITORIAL STAFF
First row: Lorena Fletcher, Georgeanne Wherry, Carol Pumphrey, Joanne Wherry, Margaret Heyler, Marcia Tucker.
Second row: Louise Phillips, Charles Nogle, Norman Burns, Don Raymond, Jack Moore.

SANTA FE

STOP

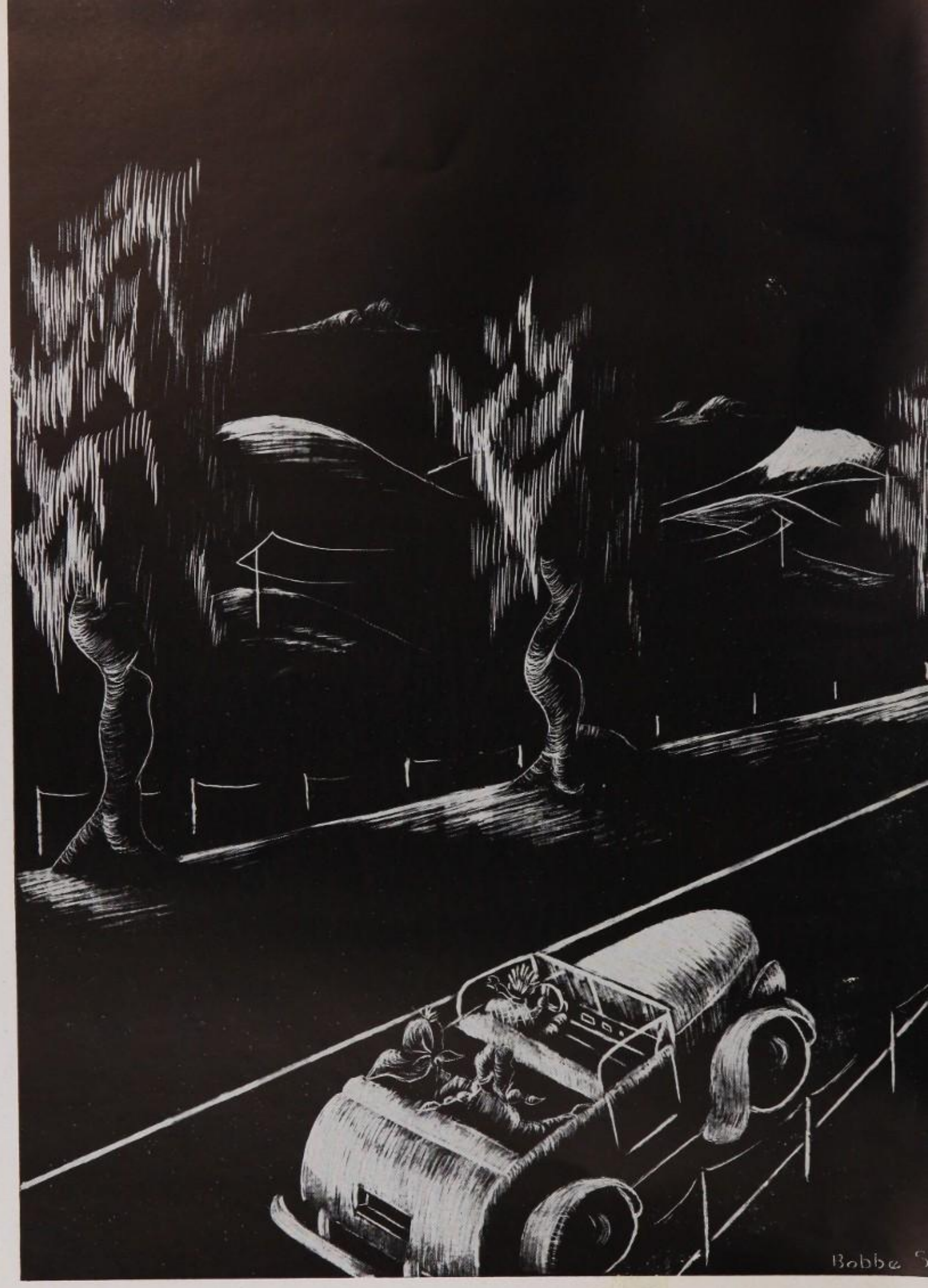
Bobbe

To Say Goodbye

KENJI